Iemuloc
1 9 4 6

Bruce Wegener - 1946

To a swell Sgt. Ray Fausel

Glück und Auf wiedersehen

von - Norm. Panzhoykovi

Best of Luck
Sarg
Bob Pollock

Heres Wishing you all the luck you deserve "Sarge"
Vinton Smith

Best of Luck
in the future
Harry Van Dam

Good Luck To A
Swell Fellow
Diran Yoksoulian

Good Luck
Hank Sternberg

Best of Luck
Edward Rocktow

Dear Bruce the
Lots of luck in
coming years
Art Israel

"You have helped and added
to a swell last
year Good Gal
Pat Unror

Good Luck
in the future
Bruce!
Bob Upper

Buena fortuna
"46"
Arnold Eileck

Best of Luck
Bob Pearce
"46

Good Luck Bruce.
Larry Lindenmuth

Best of Luck
to a swell guy
Jack Barry

To a fellow music pal
Good Luck
Bill Smith

Dear Bruce
Very much Luck
and Happiness
"as ever"
Gail Willa

Ray Anderson

Andy '46

Loads of luck in the future Bruce
We know Eric P.E. will always stick together

Good Luck
Frank Jatzko

Best wishes
Bob Trowbridge '80-'

Best of Luck
Chas. Roche

Best of luck to you
Fred Lindemann

Best of Luck
to a swell guy
Ole Olsen

Best of Luck.
Eric L Anderson

Lots of luck in
the future
Rudy Bevignani

Lots of Luck
To a swell
guy
Ed [illegible]

Good Luck
Don. Flabinger

Best of luck
to a swell classmate
and a good guy
Al Coofer

Best wishes & luck
to a shy "Dutchman"
who was really a pal.
Mike

Best of Luck
Chuck Litthen

Loads of luck
Bill Metzler

Lots of luck
Sgt. Wiegner

Cap. Gus Yamberos

Good Luck
John R. Polky

Best of luck to a
swell guy. I hope
we meet again sometime
A. C. Taylor

Good luck
Fred Walters

"Ernie" Lidtke

Best of luck

Loads of luck
to a swell [illegible]
Dick Jigglson

Lots of Luck
to a fellow classmate
Gene Payne

Be good + may you always have the best in life.
Jean McKee

Lots of Luck
Jim Triegenberg

to a Bashful guy
Dale

Bill Leahy

Luck
Sandra Williams

Sounds of luck

to a sweet guy Bruce
Loads of luck
Frank Foster

We finally got through with Trig.
GOD BLESS MISS ROWE
Gary Williams

To one swell fellow loads of Luck
Jerry Hansen

Have good fun always
Del Warner

To a swell guy
Dick Messersmith

Lots of luck to you always
Bruce
Helen Schmidt

Best of luck
[illegible]

Best Wishes TO A Fellow "Trig Sufferer"

John Bennett

A whole lot of luck to an old Oglesby friend - Nancy Arnett

Best of Luck To a swell kid! Jim Stepan

Best of luck Bruce Mary Zaigo

Loads of Luck to a really swell fellow Pat Patterson

Best of Luck to a swell little guy. Dick Eklin

Best of luck to a real swell fella! Good luck, always. Joyce Brinkley

Lots of Luck to a swell fellow Adore Ruppert

Temulac 1946

Lot of Luck to a kid that I met once in library and I wish I knew better George P. Milonas

Good Luck to a swell guy Bob

Loads of Luck Maxine West

More power to you Kermit Sanders

Best of everything to a swell guy

Dear Bruce
Lots of luck
& success
Harold Crowder
June '46

Good luck in the
future
Ken. Roche

TEMULAC
1946

PUBLISHED BY THE
SENIOR CLASS OF

CALUMET
HIGH SCHOOL
CHICAGO

To one swell
fellow-that deserves
the best. Good
luck Ruth
Olson

Foreword

Bright words of encouragement have been offered to every graduating class down the years. Always has it been said that in their eager young hands lay the golden opportunity of making the future world the right kind of place—the kind of world in which each individual may live in peace and harmony with his fellow man, with a fair and just chance for everyone. To the graduating class of nineteen hundred and forty-six, this same message holds more meaning than ever before in world history. The young people who are going out to accept the responsibilities of the new world have training of the very best. Having lived through these past turbulent, history-filled years, they have attained a clarity of thinking, a strong courage to overcome seemingly unsurmountable obstacles, a firmness of purpose and a fair, tolerant, humane attitude which will make the great ideal of the "good neighbor" policy become a reality instead of empty, idle words. The class will have a great need of all their courage and resourcefulness to meet the opportunities and problems awaiting them in this new atomic era of peace. Holding their high ideals aloft, and with confidence and fearlessness in their hearts, they will triumphantly march forward, ready and willing to meet the challenges of the future!

THE BOMB IS FUSED

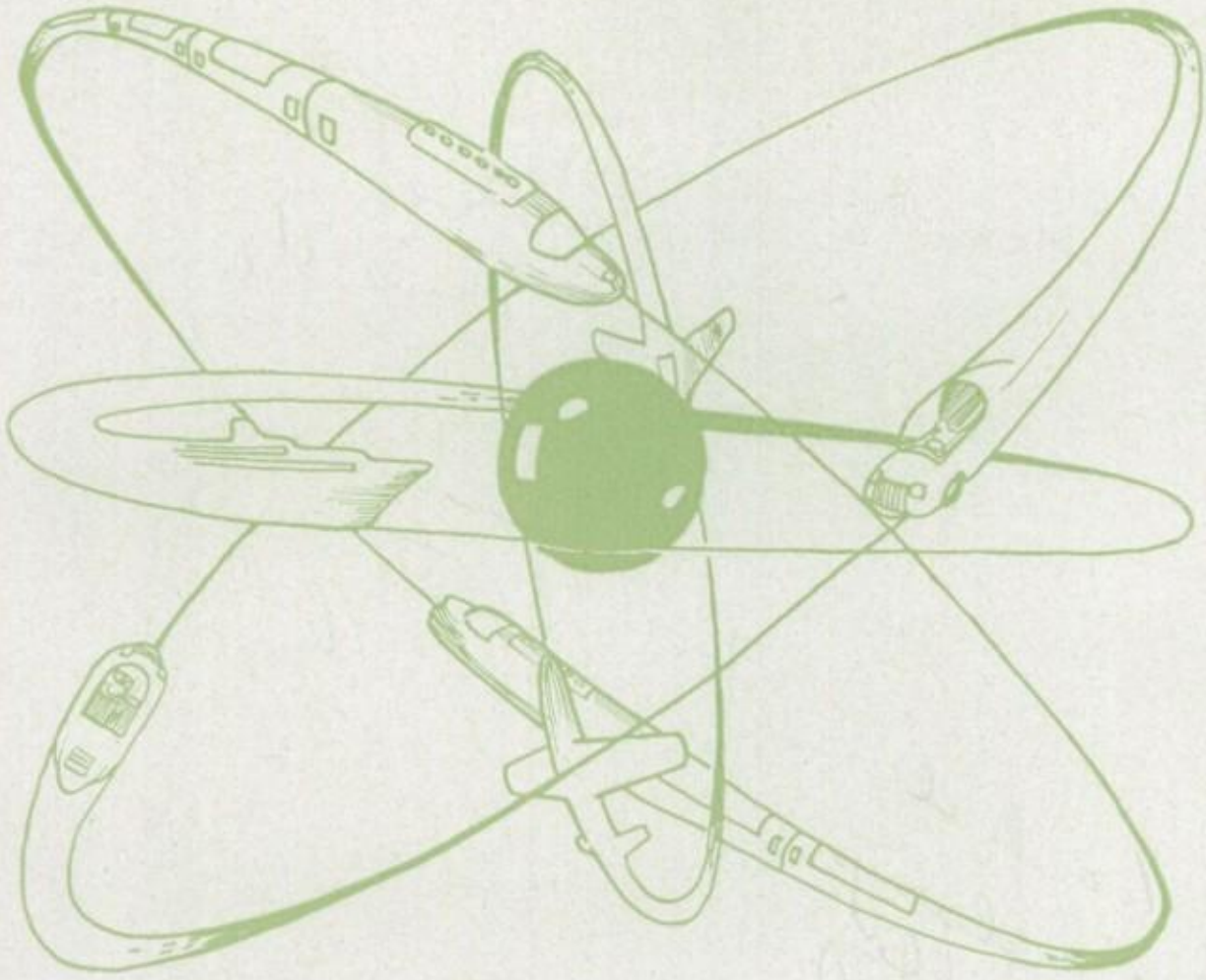

"Years ago a modern prophet said our civilization is a race between education and catastrophe."

Harold C. Urey

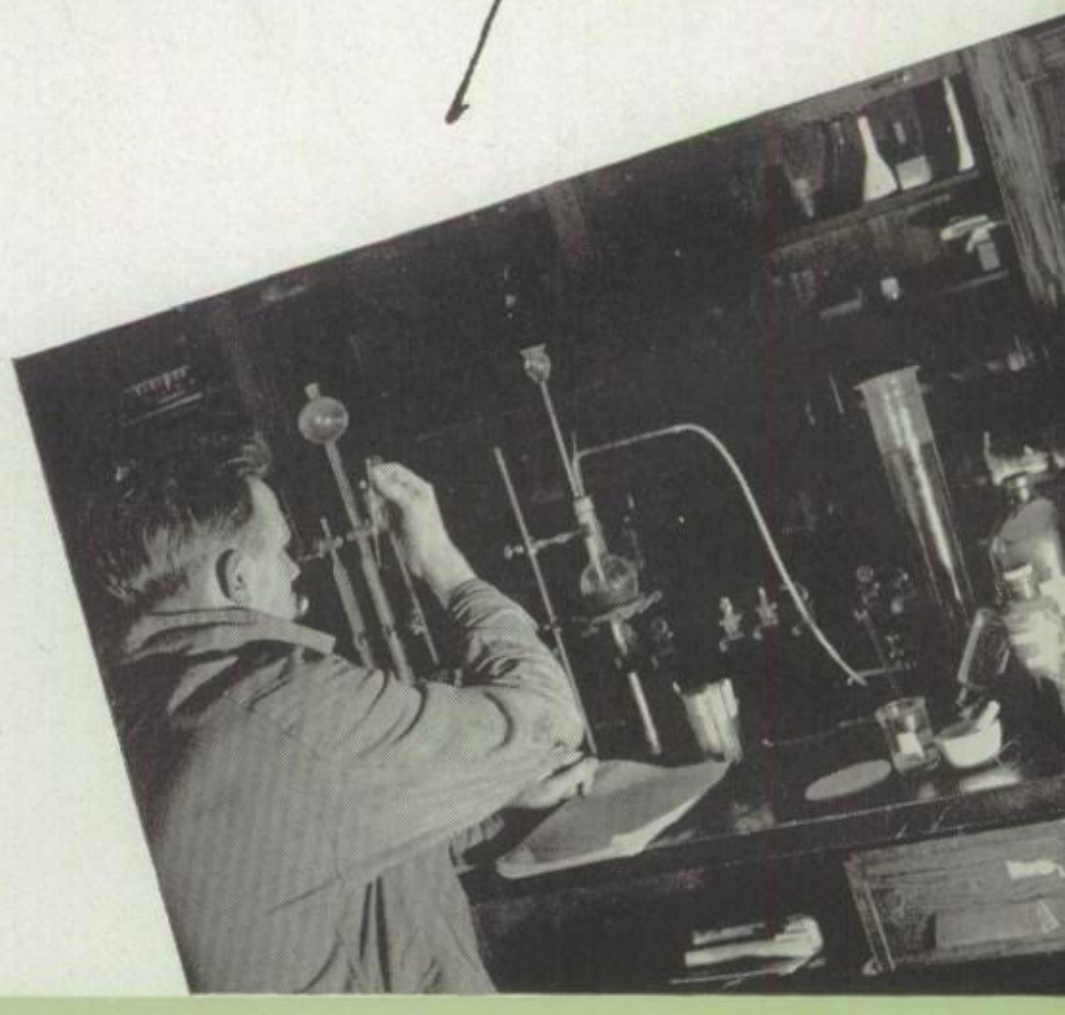

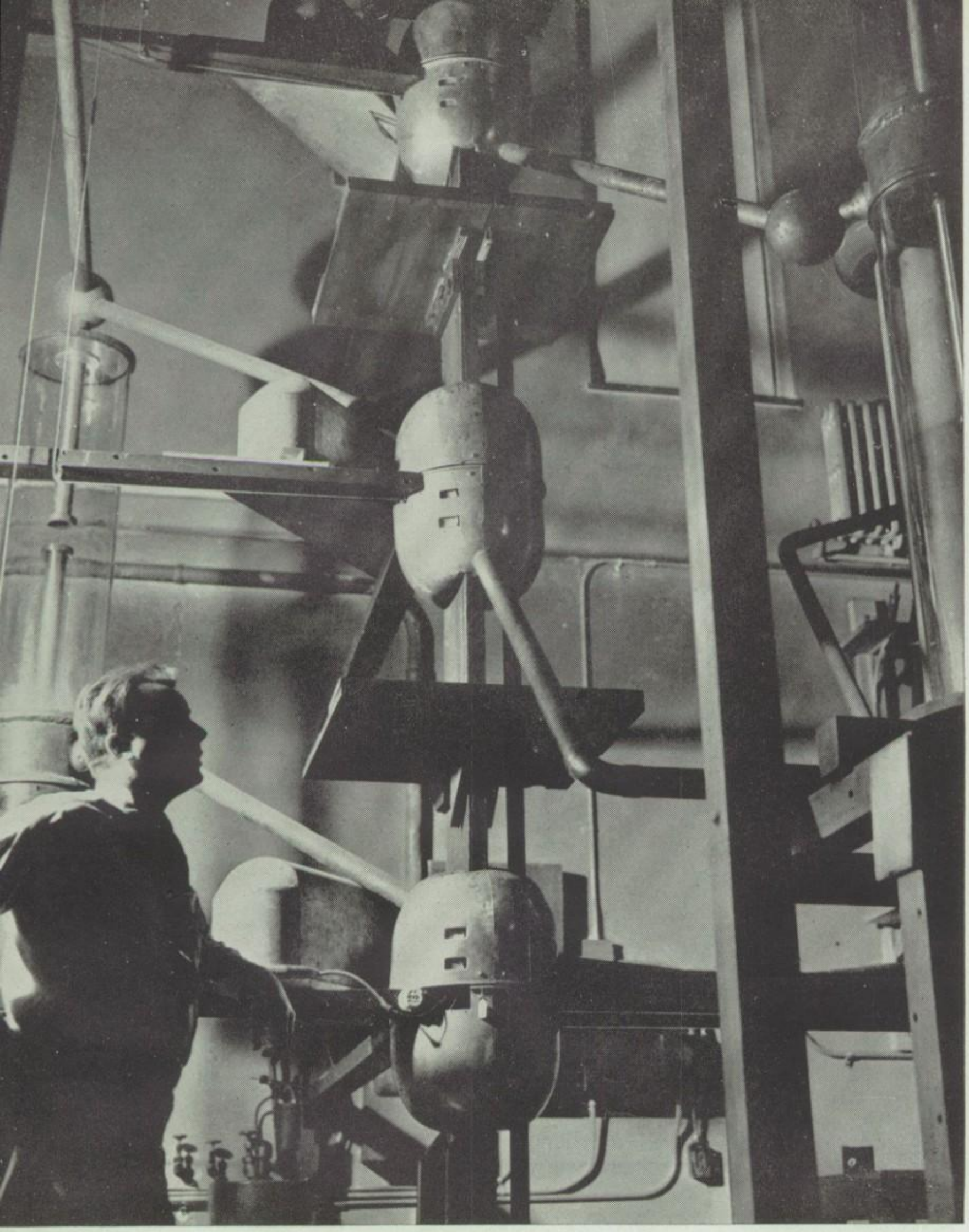

80-Ton Cyclotron at the University of Chicago

Background—Professor S. K. Allison, head of Nuclear Studies on Midway and who directed work in Chicago on atom shashing

To Our Future:

We look forward to a world governed by peace. The new atomic age should not be an era of chaos and destruction, but one in which the peoples of the earth learn to unite and live as free human beings. In future years it should be the foundation for permanent peace.——It is to this spirit of lovingkindness that our book is dedicated.

GLENN C. WORST
PRINCIPAL

To THE GRADUATES

Once more it is time for me to greet the seniors in this book, which is the voice of Calumet. I hope the words will be significant so that they will not be new to you when you re-read them years from now. They will not be cleverly new, for Gamaliel probably took leave of his disciples of old and doubtless had the same heart-wrenching that I now have. I am sure, too, that he said, "Congratulations and high hopes," as enthusiastically as I do to you.

No, there is nothing new in your situation and mine and the regard and confidence which is inherent in it. It is one of the eternal verities, and makes my final words come naturally when I look into my heart:

"Our hearts, our hopes are all with thee,
Our hearts, our hopes, our prayers,
our tears,
Our faith triumphant o'er our fears,
Are all with thee,—are all with thee!"

Glenn C. Worst

And Moments "Devoid of Ease"

EDMUND B. DALY

ASSISTANT
PRINCIPAL

Whose smiling, congenial face greets every Calite entering room 126? It's none other than Mr. Daly, assistant principal at Calumet. Since the departure of Mr. Egbert Hunter, who is now a lieutenant colonel in the educational service of the army, Mr. Daly has assumed the many responsibilities and duties of this important position. Besides these numerous activities, Mr. Daly is kept busy listening patiently to the never-ending troubles of Calumet students. He is best known for his sincere interest in every problem however minor it may be. Even the innocent frosh comes to seek the aid and advice of this very human faculty member.

OFFICE

The office, the very heart of the school with its pleasant hum of low voices and the smiling faces of clerks and student helpers, is what one encounters when entering this busy building. It is not gloomy and awe-inspiring but a place of sunshine and good cheer. Here, all of the records of the students of Calumet are kept and anyone can be located instantly by the filed program cards.

They Keep the Wheels of the Industry of Education Going
McGovern, English, Sullivan, Lindquist, McNally, Larkin

Row 1: Hageman, Doyle, Nemchauski, Hennessy, Hahnfeldt, Jenkins, Chiodra, Peterson, Nemeck, Murray, Hawkins, Bruneau.

Row 2: Gratsma, Mathes, McClean, Myers, Babcock, Futter, Byrne.

Row 3: Troxel, Cross, Hill, Arnold, Rossmann, Vick, Seifert, Stark, Dolip, Strobel, Kirch, Swanson, Lindquist, Kramer.

FACULTY

ENGLISH:

Seated—Hale, Stellar, Ault, Stenhouse, Hultenschmidt, Hagstrom.
Standing—O'Connor, Todd, McGinnis, Delehant, Burton, Drolsom, Sattler, Haley, Duffy.

SCIENCE:

Left to right—Becking, Francis, Marshall, Rummel, Wyse, DeYoung, Ashland, Schuessler, Parmelee, Roberts, Fremont, Wilbur, Retherford, Johnson.

ENGLISH • SCIENCE

Morris, Heather, Harms.

Reilly, Musgrave, Gordan, Albano.

Tobin, Countryman, Barlow, Rosenbluth.

MUSIC ART and HOME ECONOMICS

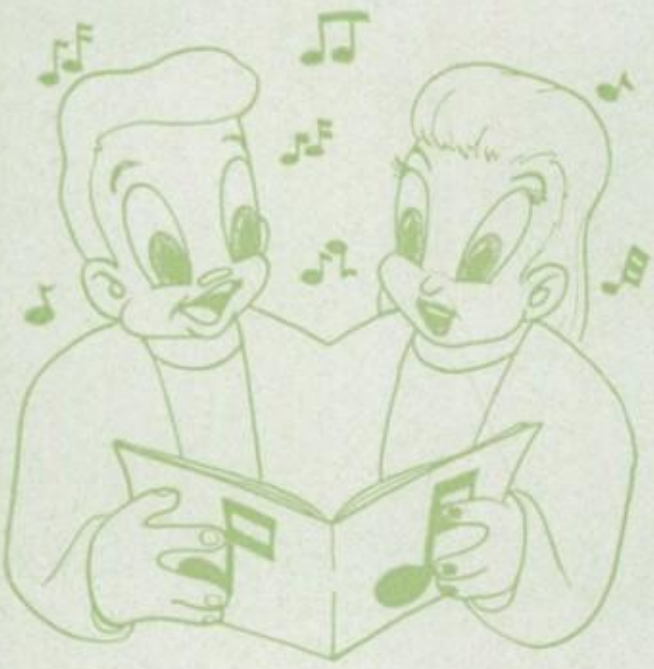

SOCIAL SCIENCE AND TECHNICAL

Davies, Phillips, Law, Jung.
Pearson, Horine, Baker, Draine, Majors.

Metz, Hoffman, Huber, Merwick, Alexander, Bayston.

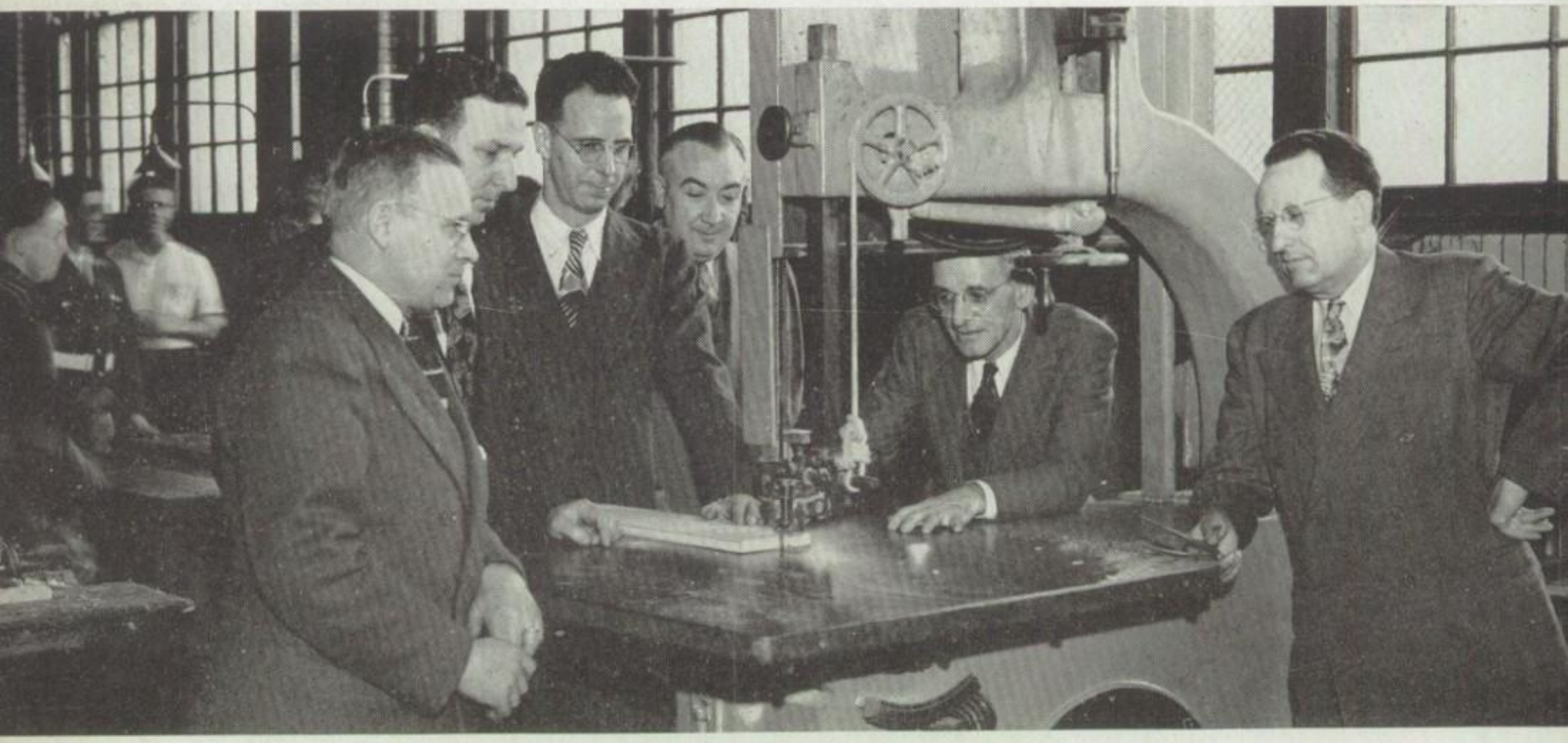

PHYSICAL EDUCATION

Borgen, Ivers, Pearson, Kuglin, Boyle, Dygert, Hackenbrach, Busch, Fletcher.

LANGUAGE

Seated: Erhart, Bechtolt, Harrison.

Standing: Murray, Boyd, Spencer.

MECHANICAL DRAWING

Ahlberg, Del Favero, Ashley.

COMMERCIAL

Row 1: Powers, Walsh, Pressentin. Row 2: Palsedge, Kazmierszak.
Standing: Morrison, Mulcahy, Smith, Lalley.

MATHEMATICS

Aasen, Turnham, Row, Nightingale, Mills
Standing: Altman, Hazleton, Sietsema, Huber.

Seniors have their problems too! Mr. Daly and Mrs. Davies are the expert advisors.

COUNSELLORS

Freshmen with their never-ceasing question can always depend upon Mrs. Hagen and Mr. Hazelton for sound advice.

Sophomores consult their Mr. Anthony—Mr. Sietsema.

February Class

Just a moment's pause at this point, giving thoughts to those boys who, because of being called to the service of their country, were unable to take their rightful place in the ranks of graduates. To these GI's we say, "Hurry back," and to those who will never return . . . well they are still in our class.

SENIOR CLASS

FEBRUARY 1946

February Class

CLASS OFFICERS
FEBRUARY
1946

GEORGE KEENAN
President

KENNETH WILKINSON
Vice President

FRANCES BILEK
Secretary

JOY BLUDORN
Treasurer

Left to Right: Fran, Ken, George, Joy.

The class of February, 1946, the first peace-time graduating class since 1941, was one of the smallest in the history of Calumet. Its small size accounted for the warm friendships and affability which characterized its four years here.

No one can ever forget those first bewildering days at Cal, or those last glorious ones before graduation.

Then, as the last strains of the recessional faded away, nostalgia and sadness swept over the graduates, for though their years here had been war years, they had been happy ones. The graduates had many memories to take with them, some joyful, others sad. But all these remembrances went to make up their high school years. The class carried honors with it, leaving the succeeding one an enviable record to uphold.

The teachers and students will not soon forget the class of February, 1946.

CLASS DAY COMMITTEE

William Crout, Shirley Goodrich, Chester Lindberg, Nora Jean Olson.

COMMENCEMENT COMMITTEE

Phyllis Beese, Mary Lou Miller, LaVerne Johnson, Barbara Hitz.

Lots of time and energy make up the tasks of those serving on the Class Day and Commencement committees. A job well done, is what everyone says when he sees the finished product.

ELINOR ABRAHAMSEN—A.C.C.L., Hall Guards, Jr. Red Cross, Office Assistant, G.A.A., Registration Office.

MARJORIE ABRAMS—A.C.C.L., Drama Club, Jr. Honor Society, National Honor Society, Office Assistant, President of Senior Girls' Council, G.A.A.

BEVERLEY ANDERSON—A Cappella Choir, A.C.C.L., Bond Salesgirl, Bookroom Assistant, Hall Guards, Kiwiettes, G.A.A.

JANET ANDERSON—A Cappella Choir, A.C.C.L. Delegate, Alpha Chapter, Beta Chapter, Clean-Up Committee, Girls' Chorus, Girls' Service League, Girl Reserves, Jr. Honor Society, Kiwiettes, Leaders—G.A.A., Flower Girl.

JOHN R. ANDERSON—A.C.C.L. Delegate, Hall Guards, Jr. Honor Society, National Honor Society, Fire Marshal, Track Team Mgr., Temulac representative.

KEN ANDERSON—A.C.C.L., Crier Business Staff, Hall Guards, Jr. Honor Society, Police Force, Fire Marshals, Sports-Boys.

SHIRLEY ANGUS—A.C.C.L., Hall Guards, Jr. Red Cross, Office Assistants, G.A.A., Temulac Representative, Crier Delegate.

THEA AREND—A.C.C.L., German Club, G.A.A., Prom Committee, Chairman Tropical Dance.

JEAN BARTELHEIM—A.C.C.L., Alpha Chapter, Beta Chapter, Crier Editorial Staff, Drama Club, Hall Guards, Senior Girls' Council, G.A.A. Delegate, Temulac Representative, Teacher's Assistant.

ERNEST BEESE—A.C.C.L., Sports-Boys, Interclass Basketball and Football.

PHYLLIS BEESE—A.C.C.L., A Cappella Choir, 4-A Class Committee, Crier Business Staff, Drama Club, Girls' Service League, Girl Reserves, Jr. Red Cross, G.A.A., Equestrian Club, Class Day Dinner Committee.

JOHN BERRY—A.C.C.L., Sports-Boys.

FRAN BILEK—A.C.C.L. Secretary, Senior Girls' Council, Beta Chapter Secretary, Clean-Up Committee, Girls' Service League, Jr. Honor Society, Secretary of Sr. Class, Girls' Sports Editor, G.A.A. President, Leaders Club President, Swim Club Treasurer.

JOY BLUDORN—A Cappella Choir, A.C.C.L. Delegate, Beta Chapter Treasurer, Girls' Service League, Jr. Honor Society, Kiwiettes, Office Assistant, Senior Girls' Council, Sports-Girls, G.A.A., Senior Class Treasurer, Crier Runner.

ANNABELLE BOETTCHER—A.C.C.L., Crier Business Staff, Hall Guards, G.A.A., Office Assistant.

ROBERT BOVIK—A.C.C.L., Hall Guards, Sports—Football, B.A.A. (Wescott) Football Team.

IDA MAE BOYCE—A.C.C.L., Hall Guards, Office Assistants, Placement Office Assistant, Sports-Girls, G.A.A.

MARTHA BRADY—A.C.C.L., Beta Chapter, Hall Guards, Kiwiettes, G.A.A., Temulac Representative, A.C.C.L. Delegate.

ADELINE BRASHINGER—A.C.C.L., Beta Chapter, Senior Girls' Council, Sports-Girls, G.A.A. Representative.

CATHERINE BREETZKE—A.C.C.L., C.A.L., Crier Business Staff, Hall Guards, Orchestra, G.A.A.

JOAN BRESNAHAN—A.C.C.L., Girls' Service League, Girl Reserves, Hall Guards, Jr. Red Cross, Office Assistant, Sports-Girls.

DON BRINGMAN—A.C.C.L., Hall Guards, Jr. Honor Society, Temulac Representative, Prom Committee, Hall Guard Captain.

JAMES BROWN—A.C.C.L., R.O.T.C.

BETTY BROWNELL—A.C.C.L., Garden Club, Hall Guards, National Honor Society, Senior Girls' Council, G.A.A., Registration Office.

JOSEPH CALLAHAN—A.C.C.L., Sports—Basketball and Baseball.

MARION CHANDLER—A.C.C.L., C.A.L., G.A.A.

JEAN CLARKE—A.C.C.L., Crier Business Staff, French Club, Girls' Service League, Girl Reserves, Hall Guards, Placement Office Assistant, G.A.A.

WILLIAM COUGHLIN—A.C.C.L., Crier Business Staff, Sports—Track and Wrestling.

LE ROY CRETTOL—A.C.C.L., Jr. Honor Society, Movie Operators, Temulac Representative.

LA VERNE CROHAN—A.C.C.L., Hall Guards, National Honor Society, G.A.A., Teachers Assistant.

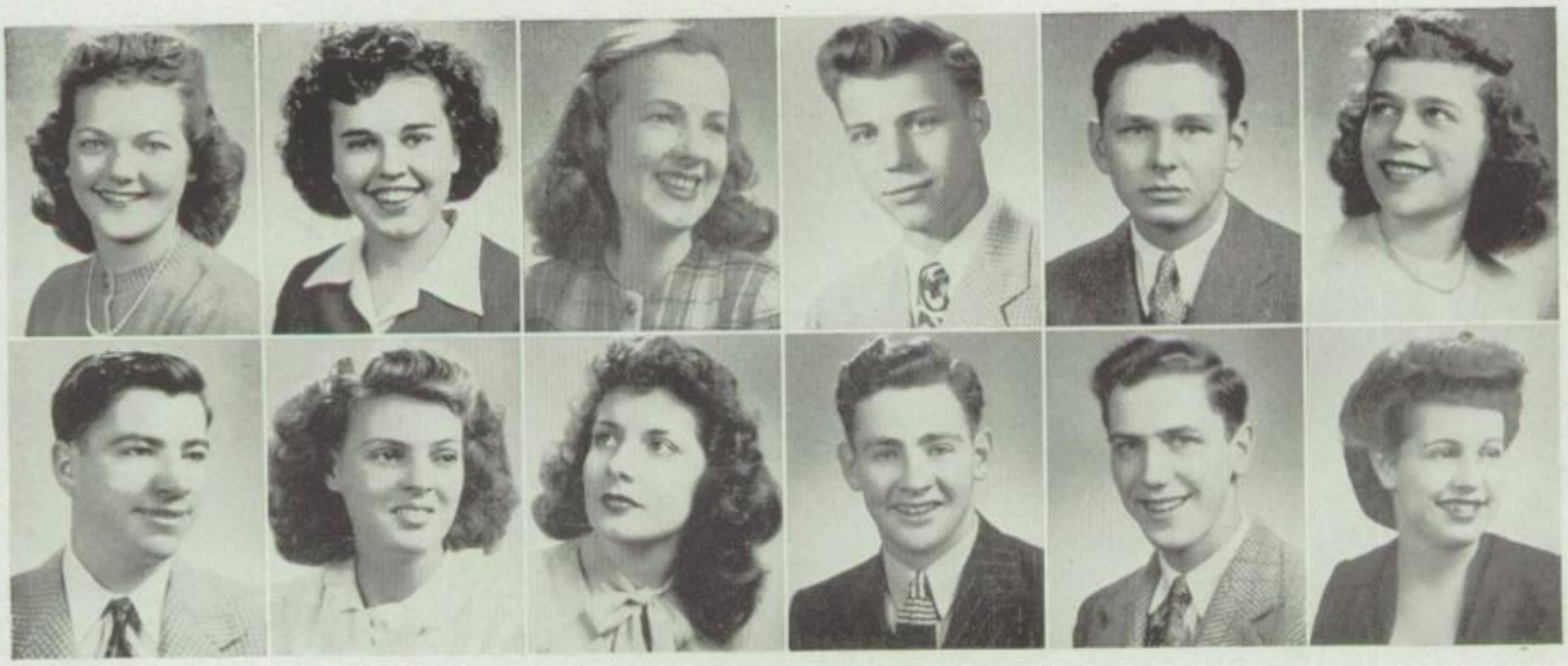

WILLIAM CROUT—A.C.C.L., 4-A Class Committee, Crier Business and Editorial Staff, Radio Club, Sports—Track, Assistant Editor—4th page.

DANIEL DOUBEK—A.C.C.L., Hall Guards, Police Force, Fire Marshals, R.O.T.C., Sports-Boys, Corps of Guards, Picked Platoon, Commissioned Officers Club.

DON EPPERSON—A.C.C.L., Band, Hall Guards, Jr. Honor, Jr. Red Cross, National Honor Society, Crier Reporter, Salutatorian.

ROBERT EPPERSON—A.C.C.L., Hall Guards, Jr. Honor, Jr. Red Cross, Orchestra, Sports-Boys.

RICHARD ERICKSON—A.C.C.L., Hall Guards, Jr. Honor, Jr. Red Cross, National Honor Society President, Sports-Boys, Commencement Committee.

DOROTHY ERICSON—A.C.C.L., Alpha Chapter, Beta Chapter, Girls' Service League, Hall Guards, Senior Girls' Council, Spanish Club.

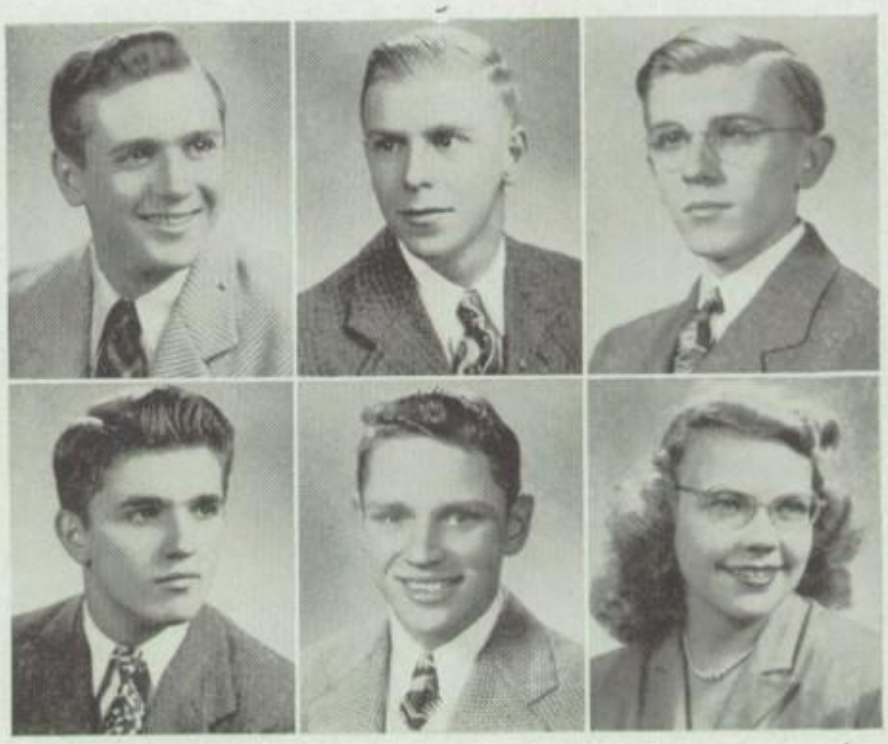

JOYCE FEIGH—A.C.C.L., Bookroom Assistant, Girls' Service League, Girls' Reserves, Hall Guards, G.A.A., Office Assistant.

MARJORY FOYER—A Cappella Choir, A.C.C.L., C.A.L., Jr. Honor, National Honor, Senior Girls' Council, G.A.A., Temulac Representative.

RICHARD GAY—A.C.C.L., Band, Camara Club, Hall Guards, Radio Club, Sports.

SHIRLEE GOODRICH—A.C.C.L., Alpha, Beta, 4-A Class Committee, Garden Club, Girls' Chorus, Girls' Service League, Equestrian Club, Flower Girl, Class Dinner Committee.

JIM GREEN—A.C.C.L., A Cappella Choir, Camera Club, Clean-Up Committee, Crier Business Staff, Prom Committee, Sports—Basketball.

CAROLYN HALLBERG—A.C.C.L., Girls' Service League, Jr. Honor, Kiwiettes, National Honor, Office Assistant, G.A.A., Teacher's assistant.

MARILYN HANNA—A.C.C.L., Alpha, Band, Crier Editorial Staff, Girls' Service League, Jr. Honor, Jr. Red Cross, Kiwiettes, Flower Girl, G.A.A. Vice Pres., Equestrian Club Vice Pres.

DOLORES HAUSER—A.C.C.L., G.A.A.

ROBERT HEYNE—A.C.C.L., Garden Club, Hall Guards, Movie Operator, Sports—Track, Baseball, Basketball, Wrestling, Letterman's Club.

JAMES HILL—A.C.C.L., Sports—Basketball, Baseball, Swimming.

BARBARA HITZ—A Cappella Choir, A.C.C.L., 4A Class Committee, Garden Club, Girls' Service League, Girl Reserves, Jr. Honor, Kiwiettes, Senior Girls' Vice President, Flower Girl, G.A.A., Temulac Representative.

RUSSELL HOPPS—A.C.C.L., Hall Guards, National Honor, Orchestra, Sports—Bowling, Basketball, Baseball.

MARK HOYER—A.C.C.L., Jr. Honor Society, Jr. Red Cross, National Honor, Baseball, Crier Delegate.

ROBERT HUGHES—A.C.C.L., National Honor, Baseball, Basketball.

DON HUTCHINSON—A.C.C.L., A Cappella, Math Club, Sports.

HURBIN INGLES—A.C.C.L., 4A Class Committee, Hall Guards, Jr. Honor, Crier Alternate.

ANN JOHNSON—A.C.C.L., Alpha, Beta, Bond Salesgirls, Garden Club, Girls' Service League, Girl Reserves, Home Management, Jr. Red Cross, Placement Office Assistant, Sports, G.A.A.

LA VERNE JOHNSON—A Cappella Choir, A.C.C.L., 4A Class Committee, Clean-Up Committee, Girls' Service League, Girl Reserves, Jr. Honor Society, Jr. Red Cross, Kiwiettes, Senior Girls' Council, A.C.C.L. Delegate, G.A.A.

JEAN JORDAN—A.C.C.L., Alpha Chapter, Beta Chapter, Hall Guards, Jr. Honor Society, National Honor, Office Assistant, Sports, G.A.A.

LESTER KALK—A Cappella Choir, A.C.C.L., Sports—Basketball, Baseball.

JUNE KAUFMAN—A.C.C.L., Girls' Service League, Girl Reserves, Sports, Flower Girl.

JOHN KEANE—A.C.C.L., Garden Club, Sports—Basketball.

GEORGE KEENAN—A Cappella, A.C.C.L., National Honor, Sports —Football, Baseball, Basketball, President of Senior Class.

JUNE KNAPP — A.C.C.L., Bookroom Assistant, Girls' Service League, Girl Reserves, G.A.A., Temulac Representative, Crier Delegate.

MARION KNIERIM—A.C.C.L., G.A.A., Hall Guards, Office Assistant.

PAULINE KOTKOVETZ—A.C.C.L.

DELORES KRAMER—A.C.C.L., Beta Chapter, Hall Guards, Office Assistant.

BEVERLY KUBAT—A.C.C.L., Girls' Chorus, Girls' Service League, Jr. Honor Society, Kiwiettes, National Honor, Office Assistant, Pan-American Club, Senior Girls' Council, G.A.A., Temulac Office, College Day Committee.

GEORGE KUSHNER—A.C.C.L., Jr. Honor, Movie Operators, National Honor, R.O.T.C., Fire Marshal, Police Force, Basketball, Commissioned Officers' Club, Picked Platoon.

BETTY LANNON—A.C.C.L., National Honor, Office Assistant, Senior Girls' Council.

MARILYN LARSON—A.C.C.L., Girls' Service League, Girl Reserves, Senior Girls' Council Secretary, G.A.A., Jr. Honor, College Day Committee.

SHIRLEY LARSON—A Cappella, A.C.C.L., Hall Guards, Girls' Sports, Crier Circulation Staff.

JOHN LEASK—A.C.C.L., Fire Marshal, Police Force.

CHESTER LINDBERG—A.C.C.L., A Cappella Choir, 4A Class Committee, Drama Club, Class Day Committee Chairman, Spanish Club, R.O.T.C., Basketball, Baseball, A.C.C.L. Delegate, Commissioned Offiers' Club.

SHIRLEY LUBECK—A.C.C.L., Bond Salesgirl, Girls' Service League, Jr. Honor, Office Assistant, Senior Girls' Council, Flower Girl, G.A.A., Crier Delegate, Teacher's Assistant.

JOAN LUNDGREN—A.C.C.L., Alpha, 4A Class Committee, Girls' Service League, Girl Reserves, Hall Guards, Kiwiettes, Office Assistant, Senior Girls' Council, Sports, G.A.A., 112 Assistant.

MARION MAGNUSSION — Valedictorian, A.C.C.L., Executive Council, Girls' Service League, Girl Reserves, Jr. Honor Society, Kiwiettes, National Honor, Senior Girls' Treasurer, G.A.A. President, Leaders Club President, Flower Girl College Day Committee Chairman.

EDGAR MAHN—A.C.C.L., Hall Guards, Movie Operators, Police Force-Fire Marshals, Safety Council, Baseball, Football, Basketball, Wrestling, Track, Letterman's Club.

ALICE MAREMA—A.C.C.L., Girl Reserves, Jr. Honor Society, G.A.A., Adjustment Office Assistant.

HOWARD MAYER—A.C.C.L., Crier Business Staff, Hall Guards, Basketball, Baseball.

THOMAS McGEOGHEGAN—A.C.C.L., Hall Guard, Jr. Honor Society, R.O.T.C., Officers Club, Math Club, Police-Fire Marshal, Rifle Team.

KAY McMANUS — A.C.C.L., Band, Clean-Up Committee, Crier Business Staff, Girls' Service League, Kiwiettes, Office Assistant, Placement Office Assistant, G.A.A., Equestrian Club, Baton Club, Leaders Club.

MARY LOU MILLER—A Cappella, A.C.C.L., Alpha, Beta, 4A Class Committee, Girls' Chorus, Girls' Service League, Girl Reserves, Sports, Equestrian Club, 4A Dinner Committee.

FRANK MOUNTFORD—A.C.C.L., Hall Guards, Police Force-Fire Marshals, R.O.T.C., Non-Commissioned Officers Club, Color Guard.

RONALD MULHOLLAND—A.C.C.L., Hall Guards, Orchestra, Baseball.

JOAN MULLIN—A.C.C.L., Girls' Service League, Girl Reserves, Jr. Honor Society, National Honor, Senior Girls' Council, Spanish Club, G.A.A., Teacher's Assistant, Temulac Representative, Registration Office.

JEROME MURRAY—A.C.C.L., Drama Club, Hall Guards, R.O.T.C., German Club.

ELMER NIELSEN—A.C.C.L.

HELEN NIELSEN—A.C.C.L., Girls' Service League, Girl Reserves, Hall Guards, Jr. Honor, G.A.A., Temulac Representative.

THOMAS O'DOHERTY — A.C.C.L., Crier Editorial Staff, AMA Staff, Executive Council, Hall Guards, Movie Operators, Police Force-Fire Marshals, Class Orator, Track Team Mgr.

NORAJEAN OLSON—A.C.C.L., Bond Salesgirl, Bookroom Assistant, C.A.L., Girls' Service League, Jr. Red Cross, G.A.A., Spanish Club, Equestrian Club Chairman, Class Day Committee.

HOWARD OSCHMANN—A.C.C.L., Band, 4A Class Committee, Crier Business Staff, German Club, Orchestra, Safety Council, Baseball, Basketball.

JOHN PATTISON—A.C.C.L., Crier Business Staff, Basketball.

CAROL PENNY—A.C.C.L., Garden Club, Girls' Service League, Jr. Honor, Jr. Red Cross, Office Assistant, Pan-American Club.

LORRAINE PUTMAN—A Cappella, A.C.C.L., 4A Class Committee, Girls' Service League, Girl Reserves, Jr. Honor, Jr. Red Cross, Kiwiettes, National Honor, Senior Girls' Council, G.A.A., Prom Committee.

CLIFFORD QUICK—Sports-Boys.

DOROTHY REYNOLDS—A.C.C.L., Girls' Service League, Hall Guards, Home Management Club, Jr. Red Cross, Sports-Girls.

ELAINE RUDE—A.C.C.L. Delegate, Girls' Service League, Girl Reserves, Hall Guard, Jr. Honor, Senior Girls' Council, Sports-Girls, G.A.A., Equestrian Club, Crier Runner.

PEGGY SACHSE—A.C.C.L., Girls' Service League, Hall Guards, Jr. Red Cross, Sports-Girls.

WILLIAM SAPPENFIELD—A.C.C.L., Hall Guards.

ROBERT SAWYER—A.C.C.L., Hall Guards, Sports-Boys, Temulac Staff, Crier Runner, Jr. Red Cross.

BEVERLY SCHAVONI—A.C.C.L., Girls-Sports, Twin Club, Bowling Club, Flower Girl.

JOAN SCHAVONI—A.C.C.L., Jr. Red Cross, Sports-Girls, Twin Club, Bowling Club, Flower Girl.

MARY JANE SCHERMERHORN—A.C.C.L., Girls' Service League, Hall Guards, Jr. Honor, National Honor, Office Assistant, Senior Girls' Council, G.A.A.

SHIRLEY SCHMITT—A.C.C.L., Bond Salesgirls, Crier Business Staff, Girls' Chorus, Girls' Service League, Hall Guards, Kiwiettes, Placement Office Assistant, Sports—G.A.A., Teacher's Assistant.

JEAN SITZLER—A Cappella Choir, A.C.C.L., Crier Business Staff, Girls' Service League, Hall Guard, Jr. Red Cross, G.A.A.

DORIS SMEDBERG—A.C.C.L., Girls' Service League, Hall Guard, Home Management, Girls Sports.

EILEEN SPRINGER—A.C.C.L., Alpha Chapter, Camera Club, Cheerleaders, Crier Business Staff, Drama Club, Garden Club, Jr. Honor, Jr. Red Cross, Paint and Powder Club, G.A.A.

ANDRENE TANNER—A.C.C.L., Alpha, Beta, C.A.L., Jr. Classical League.

GEORGE TATGE—A.C.C.L., Sports—Baseball, Football, Basketball.

MARION TAYLOR—A.C.C.L., Girls' Service League, Hall Guards, Senior Girls' Council, Crier Circulation.

ETHEL VINOPAL—A.C.C.L., Crier Business Staff, Girl Reserves, G.A.A.

JAMES WASHBURN—A.C.C.L., Hall Guards, Sports-Boys.

FRANCES WEBB—A.C.C.L., French Club, Jr. Honor Society, Jr. Red Cross, Senior Girls' Council G.A.A., Spanish, Flower Girl.

ROSEMARY WHEELER—A.C.C.L., Girls' Service League, Hall Guards, Home Management Club, Sports, G.A.A., Jr. Red Cross.

THERESE WILKINS — A.C.C.L., Girls' Service League, Hall Guards, Home Management, Jr. Red Cross, Sports, Crier Circulation, C.A.L.

KENNETH WILKINSON—A.C.C.L., Bookroom Assistant, German Club, Hall Guard, National Honor, R.O.T.C., Class Dinner Committee, Vice President Senior Class.

JOSEPHINE WILMSEN—A.C.C.L. Delegate, Bookroom Assistant, Hall Guard, Jr. Honor, National Honor, Senior Girls' Council, G.A.A., Registration Office.

LA VERNE WILSON—A.C.C.L. Delegate, G.A.A. Delegate, Swim Club.

ERNEST WOLANSKY—A.C.C.L., Bookroom Assistant, Hall Guard, National Honor Society, R.O.T.C., Baseball, Bowling.

WALTER YANDEL—A.C.C.L., Camera Club, Crier Business Staff, Hall Guard, Police Force - Fore Marshals, Rooters Club, Basketball.

ADDITIONAL GRADUATES

NOT PICTURED

DANIEL CANNY

ROSE DROBITSCH

BERNICE GREEN

RICHARD HOFFMAN

CHARLES MILLER

EUGENE MURRAY

GERTRUDE VISSER

ADDITIONAL GRADUATES

NOT PICTURED

G. E. D.

ROY P. BEESON
LESLIE BIGELOW
BENJAMIN F. BROWN
CHARLES RENO BROWN
FRANK DONALD COFFEY
MARSHALL N. COLLINS
LEO C. CONLEY
MATTHEW A. COZZI
ROBERT J. CUNNINGHAM
MICHAEL JOHN DeWITT
HARRY EDWARD DORIGAN
EDWARD P. DUNN
JOHN TIMOTHY DWYER
JOHN EHLEBRACHT
DAVID EMMETT ELLINGTON
JOHN FARRELL
JAMES JOHN FRANTZ
ROBERT F. GALE
ADOLPH GEDDA
WILLIAM JOHN GLEASON
ERNEST LEE GOLDMAN
JOSEPH F. GREENBERG
DONOVAN McKAY GUTHRIE
JACK E. HELSTERN
JAMES HAROLD KEITH
EDWIN RUDOLF KROEGER
THEODORE LAMMERT
VINCENT MICHAEL LaPORTE
ROBERT J. MAHER
THEODORE HENRY MAINS
RICHARD GERALD MORAN
GEORGE ARTHUR MORGENROTH
WILLIAM LEO MURPHY
ANTHONY P. NAUER
GERARD S. NENTWIG
EDWARD J. O'HEARN
DANIEL EMMETT O'KEEFE
GILBERT WILLIAM OLSON
JOSEPH RAYMOND OSWALD
EDWARD J. PICKERING
EUGENE G. PRETE
JOHN EDWARD QUIGLEY
HOWARD A. RICHTER
RALPH STAEDKE ROCCO
JOHN A. SCOTT
AGNES M. SMITH
CLIFFORD A. SPETZ
LOUIS EDWARD THOMAS
WILLIAM CHARLES WAHLEN
FRED GEORGE WELFARE
LEO WITKOWSKI
KENNETH J. CAMERON
EDWARD LOUIS WENDLING
ROBERT E. DANIELSON
JOHN J. FLANAGAN

ADDITIONAL GRADUATES

NOT PICTURED

U. S. A. F. I.

ROBERT ENAR ANDERSON
WILLIAM JEAN BRYANT
HERBERT C. BUROW
PETER JOSEPH BUSHMA
WILLIAM E. CARELLAS
JAMES A. COTIGUALA
CECLIA DOWLING FAHEY
ROBERT WM. FAHLSTROM
JAMES B. FITZPATRICK
ROBERT L. FLUTMAN
JOHN MARTIN GAWLEY
SIEBERT HERTER
HAROLD C. HOCHBERGER
ALBERT JOHN HOFFMAN
ERNEST JOHN HOSKINS
EVERETT ALAN JOHNSTON
CLARENCE MAHOOD
EDWARD J. MULCRONE
JOSEPH JAMES MYERS
ROBERT EDWARD NELSON
RAYMOND JAMES PORTER
JOSEPH A. PRESTON
MARTIN JOHN QUINN
ROBERT H. RICHTER
DANIEL J. ROHAN
JAMES E. SHIREY
ROBERT AYERS STEVENSON
EDWARD ALAN VARGO
MILTON WEYBRIGHT

Autographs

The frill of the commencement procession.

ACTIVITIES

A. C. C. L.

What is he planning
for the next meeting?

OFFICERS

Ruth Abell, Donna Shanahan, Mrs. Davies,
Bob Goebel, Ed Sobol.

A. C. C. L.

Row 1: Ruth Abell, Ed Sobol, Bob Goebel, Donna Shanahan.
Row 2: Jim Lindberg, Marie Kapranos, Cliff Leverence.

The All Calumet Civic League, just as the letters A.C.C.L. imply, is the one school club to which nearly everyone in the student body belongs. It is the hub of all school activities: taking charge of all of the charity drives or other drives for public improvement, many assemblies, the clean-up campaign, after-school social activities and runs elections of major importance to the students. The club has always been ready to carry through any improvements made in the school and to give financial aid when necessary.

Mr. Edmund B. Daly, this year's sponsor, is ably assisted by Bob Goebel as president of the organization, Ed Sobol, vice-president, Donna Shanahan, secretary, and Ruth Abell, treasurer. Other members of the cabinet are Cliff Leverence as Director of Activities, Jim Lindberg, Election Commissioner, and Marie Kapranos as Director of Clean-up.

DEMOCRACY AT WORK

THE DELEGATES

1 AND 2 YEAR

Row 1: Costello, Fritz, Dinsmore, Wurl, Artese, Jurgensen, Lexow, Nordmark, Fitch, Capollo. Row 2: Dillenbeck, Nelson, Hulben, Schulz, Meyers, Wagner, Bertsch, Farrell, Lundgren, Hoger, Kueltzo, Schmitt. Row 3: Hood, Wergandt, Jakhius, Crandus, Hermanson, Ronshausen, Rehder, Brucknen, Goodman, Hawkins, Prieb, Berleman.

3 AND 4 YEAR

Row 1: Aldous, Nelson, Bross, Ferguson, Sass, Karge, MacDonald, Cross, Lieber. Row 2: Thompson, Trojan, Kirch, Wills, McLaughlin, York, Mitchell, VanDam, Bensema. Row 3: Seils, West, Stone, Christie, Baxter, Moore, McIlroy, Evans, Williamson, Porter, Koeppen.

A. C. C. L.

THANKSGIVING FUND . . . SOCIALS . . . THE CONTESTS

MEMBERSHIP DRIVES . . . YEARBOOK . . . CLEANUP

CABINET . . . RED CROSS . . . ASSEMBLIES . . . ETC.

Are they doing it for you?

CLEAN-UP
COMMITTEE

Unknown to most of the student body, the Clean-Up campaign this time was carried on during the entire year. The main objective here at Calumet was the lunchroom and due to the untiring work of the committee, a marked improvement was made. The Clean-Up campaign was climaxed by the "Spring Sweep," a super dance held at Ridge Park. The entire program is sponsored by the Chicago Association of Commerce.

Row 1: Manning, Ferguson, Kapranos, Cook, Jandacek.
Row 2: Rusch, Kloos, Fleischer, Anderson, Sproat, McIlroy, Thomas, Wright.

L I G H T U P

"Mac", Bearing the Torch!

P L A N T U P

Getting acquainted with the good earth.

C L E A N U P

May deeds follow high resolve.

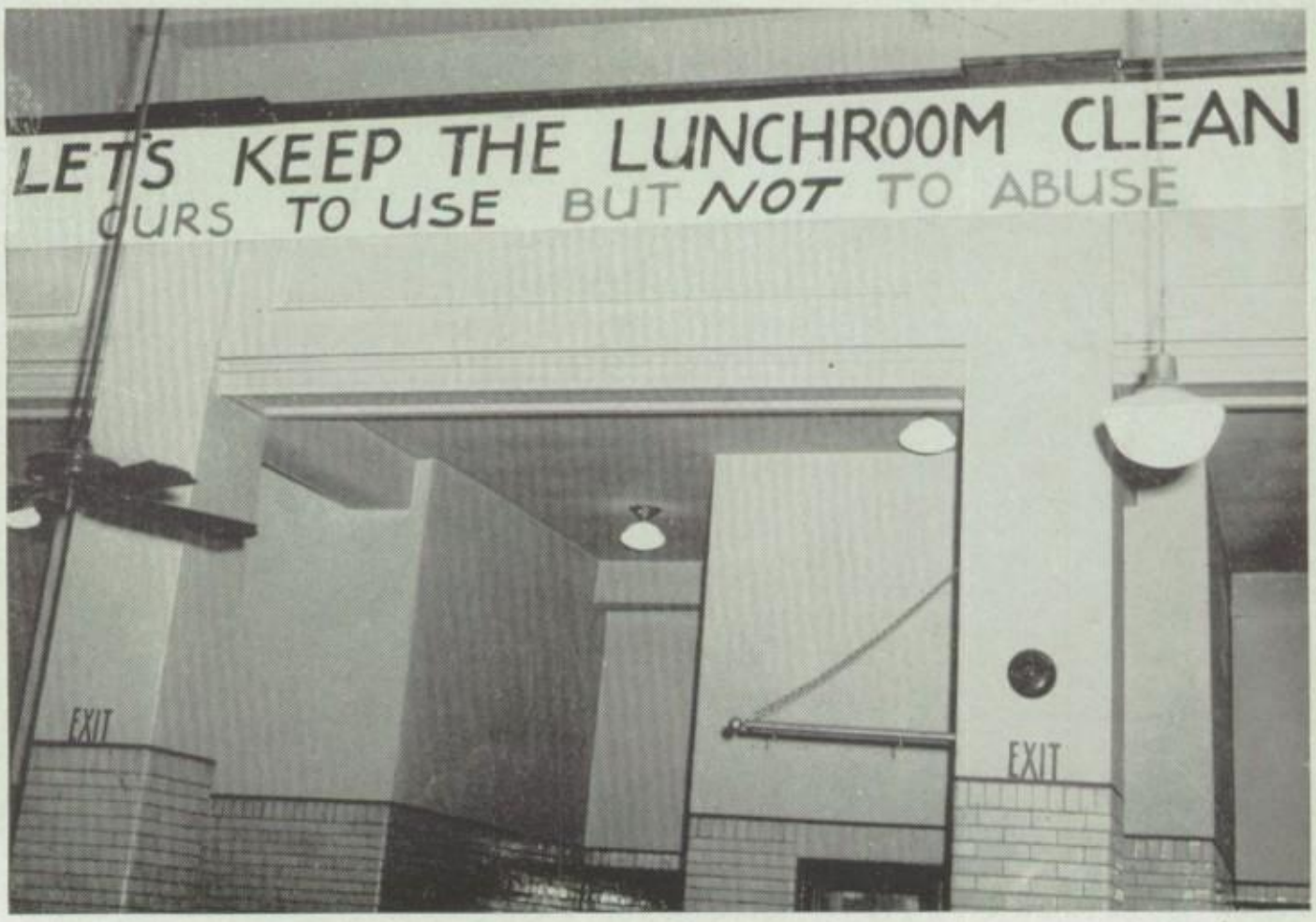

JUNIOR HONOR SOCIETY 1946

Row 1: Deeter, Young, Ormbrek, Vallera, Wagner, Glennie, Fix, Hunt, Lome, Pincus, Rubey.

Row 2: Lindburg, Franek, Huber, Huntington, MacKay, Dodd, Halgren, Grens, Meisner, Kenney, McDowell, Lundberg, Hoffman.

Row 3: Schussler, Goldman, Schindler, Mitterling, Erebach, Malone, Hochbaum, Balzweit, Hood, Gaddis, Orro.

Row 4: Wildman, Blakely, Wilson, Sanford, Mowat, Gell, Watton, Salpacka, Urbank, Glennie, Godette, Futter, Hoger, Sheldon.

Row 1: Ericson, Reich, Daley, Cook, Warke.

Row 2: Dunker, Sturm, Gaudietz, Howe, Browne, Stuart.

Row 3: Goodman, Smith, Prieb, Paulson, Swenson.

Row 1: Isaacson, Zollinger, Jaeger, Mertes, Hennig, Diver, Fritsch, Rossmann, Snyder, Bowman, Larson, Chiodras.

Row 2: Worrell, Anderson, Nypen, Babcock, Emerson, Dolejs, Mathes, Andersen, Sullivan, Winkler, Palm, Zahn, Bukorsky.

Row 3: Scott, Lutz, Troxel, Blessing, Valerious, Artley, Wennberg, Riemensperger, Stuebe, Glassford, Hulben, Lebensorger, Strauss, Todd, Zenke.

Row 4: Hoskins, Petersen, Tabbert, Payne, Behder, Bohentin, Goodman, Wegforth, James, Hymes, Gutherle, Parker.

To promote good scholarship and service activities is the aim of the Junior Honor Society. Any student in the school from 1A to 4B may join this organization provided that he or she is able to meet its requirements. These qualifications include an E average which must be maintained each semester. A student enters on his or her marks of the previous term and a certain number of service points. These are necessary in order to belong and remain a member. The sponsor of the Society, which boasts many members throughout Calumet, is Miss Jenny Aasen.

Row 1: Martin, Soutter, Lundquist, Artese, Lundgren, Servies, Marcin, Copeland, Buirn, Blaul, Johnson, Leib, Neilan.

Row 2: Bertsch, Nelson, McHugh, Sennoor, Kramer, Doyle, Carlson, Ericson, Gallistel, Westine, Persson, Cooper, Peterson, Hinman.

Row 3: Meyers, Meyers, Schulz, Thorell, Bauer, Satek, Swanson, Cutt, Templeton, Miller, Wagner, Selzer, O'Reilley, Nemeck, Holmquist, Leyhe, Lengerich, Strobel.

Row 1: Bisch, Husak, Swanson, Blackman, Quoss, Katz, Kilb.

Row 2: Lewis, Hopp, Norman, Koch, Hansen, Childers, Canny, Morris, Economon.

Row 3: MacMillen, Jaffe, Savaglio, Glass, Barratt, Kaiser, Henning, Anderson.

Row 1: Greasley, Edwards, O'Malley, Hager, Hahnfeldt, Comstock, Dunne, Nelson, Hjaeger, Fennell, Dickman, Euler.

Row 2: Wagner, Tomes, Lenhart, Borrowdale, Woodward, Schuetz, Stettin, Rimel, Larson, Kolber, Kollath, Remus.

Row 3: Kananen, Garfield, Kaiser, Kachulis, Grotsma, Jahnke, Smith, Murfey, Hernlund, Johnson, Anderson, Johannes.

Row 4: Kopp, Offord, Collins, Mirkovich, Perry, Leonard, Walker, Bensema, Porter, Swanson.

Row 1: Lawler, Stelzer, Jorn, Krummick, Abell, Shanahan, Gillice, Ferguson, Kapranos, Tiderman, Koller, Edgeworth, Tobbe, Bradley.

Row 2: Soderquist, Newmeller, Michalski, Phelps, Trojan, Olson, Harrison, Balzweit, Feichtinger, MacDonald, Marks, Sass, Strauss, Jones, Eberhardt.

Row 3: Aldous, Garden, Wood, Corrigan, Eibeck, Crossley, Balciulis, Christian, Malec, Plaehn, Ohr, McNeil, Covelli, Swanson.

"Miss Thomas, will you please hand me those latest employment applications? I want to check carefully to be sure to get the right person for this job. . . . H-m-m-m, here's a young fellow who was a member of the Calumet High School Junior Honor Society. I'll make a special note of that. We need a dependable man for this position. Good steady marks throughout school and an interest in its organizations are excellent indications of the type of employee we've been looking for."

ATTENDANCE OFFICE

The attendance office, known to all Calumet students, has under its control all of the "criminals" of the school. Running similar to Scotland Yard,—only on a smaller scale,—room 140 has in its accurate files the history of every student who has strayed from the straight and narrow. Whether it be a minor absence or a major cut, those in charge have your name on their records. Since the organization of this office, the attendance at Calumet has improved considerably. The attendance office functions very smoothly under the direction of Mr. Jacob Sietsema.

Row 1: Larson, Martin, Karge, Barr, Fredricks, Johnson, Bowman, Bauman.
Row 2: Smith, M., Miss Haley, Miss Todd, Mrs. Hagstrom, Miss Phillips, Mr. Sietsema, Mr. Kinnick, Miss Kasmierczak, Mrs. Barlow, Mrs. Spencer, Miss Jung, Miss Becking.
Row 3: Bowman, H., Wallace, McIntyre, Westine, Ross, Wooldridge, Nemec, Nelson, Hanter, Lonergan, Olson, Gaddis, Bristow, Darrant.
Row 4: McDoniel, N., Schaeffer, O'Donnell, Albright, Witt, Schultz, J., Holmquist, Sprindes, Herring, Halgren, Morrell, Lundgren.

YEARS 1 AND 2

Row 1: Salpacko, Hines, Wolk, Bruketa, Gaddis, Crossen.

Row 2: Dolejs, Babcock, O'Connor, Nordmark, Pobutsky, Majewski, Lockwood, Mulcahy, D., Halstead.

Row 3: Lindeman, Gell, Huntington, Mertes, Rosinke, Kirby, Mazur, Kirby, J., Werner, Blessing, Gaudietz.

Row 4: Waffen, Stepan, Bergquist, Jurgensen, Budridge, Bohentin, Marcin, Young, Coleman.

TEMULAC REPRESENTATIVES

YEARS 3 AND 4

Row 1: Eberhardt, Kostbade, Williamson, Rasor, Seaberg.

Row 2: MacDonald, Brown, Jones, McAvoy, Tomes.

Row 3: Dowe, Kolber, Mitchell, Heinze, Kaufman.

These "Ham"lets of Calumet are a hard working and diligent group of students who spend many hours after school in an effort to improve their acting skill and present plays as entertainment for the student body. Under direction of Miss Lorraine Jung, this club has just been reorganized.

"Wizards of figures,"—those are the members of the Math Club who entertain themselves at a weekly meeting by solving anything and everything that has to do with mathematics. The club's aim is to develop skill for the annual Wilson tournament and because of the high requirements, membership of the group is kept to a minimum.

DRAMA AND MATH

Row 1: Bradley, Keebler, O'Malley, Zahn, Edman, Brown, Schwertley, Wallace, Burke, Kampf, Thompson, St. John.

Row 2: Tiderman, Stone, Abell, Shanahan, Manning, Phillips, Miss Jung, Miss Hackenbrach, Vande, Worrell, Riley, Obojkovitz, O'Leary.

Row 3: Evans, Thurber, Dolan, Matthys, Sheeley, McLaughlin, Steffen, Wickstrom, MacDonald, Olsen, Sullivan, Kolber, Tomes, Samuels, Morrison, Chronos.

Row 4: Weber, Glaubke, Kinston, Nordstrom, Poglitsch, Abramson, Yarnell, Young, Tozer, Fleischer, Reid, Wagner, Parker.

Row 1: Mickovich, Remus, Morris, DeRuntz, Aldous, Evans, Ohr, Eberhardt, Mahoney, Jandacek, Garden.

Row 2: Hernlund, McIlroy, Kapranos, Ferguson, Manning, Lindberg, Hazleton, Rowe, Crandus, Thomas, Phelps, Newmeller, Rust, Rusch.

Row 3: Glass, Jezbera, Swanson, Childers, Fox, Polky, Miller, Gallagher, McLaughlin, Korn, Wright, Niebauer, Plaehn.

Row 4: Bennett, Eibeck, Johnson, Youngman, Malec, Beilfuss, Israel, Blackman, Stepan, Michalski, Christian, Hagedorn, Corey, Fleischer.

ORCHESTRA

Captain Morris

The orchestra, although a small organization, performs faithfully every year for graduations and for assemblies during the semester. It is made up of girls and boys, some of whom have ambitions of becoming future Heifitzes, Paderewskis, and Harry Jameses—and some of whom just enjoy the music. Graduation day is the main event for which the orchestra plays—from the pulsating strains of "Pomp and Circumstance" to the thrilling rhythm of Calumet's Victory March. It is from this group that you hear as a Calite, the beloved melodies of Calumet's school song, for the last time.

PIANO
Goddis, Stephan

VIOLIN
MacDonald, Lenhart, O'Reilly, Nelson, Bevignani

VIOLA
Jones, Stoner

CELLO
Dolder, Dornbos

BASS
Dolder, Kay, Diver

BASSOON
DiSimone

DRUMS
Fritsch, Barr

CLARINETS
Drugar, Jonas, Hawkins, Caruso, Hinman

SAXOPHONE
Jurgenson, Dudley, Fritsch

TRUMPETS
Baker, Vande Warker, Rehder, Higginson, Lob

TROMBONES
Smith, Miller, Crossen

DIRECTOR
Morris

Tootling and Fiddling

Rest between Tootles

The letter system of the orchestra is quite different from that of the band. To be eligible for a school letter, one must be a member for seven semesters. The ambitious "letter-hopefuls" work extremely hard playing for all the orchestra's activities. The "C" they receive is something they will always treasure for it symbolizes great effort and support and—good times had at school. The talented and versatile leader, who guides them ably with his baton is Captain Morris.

FAVORITE SELECTIONS

Pomp and Circumstance
Blue Danube Waltz
Marche Slav
Ampapito Roco
Princess of India

WATCH THE MUSIC, BOYS

MAJORETTES ON REVIEW

THE GRACE OF THE GAME

FAVORITE SELECTIONS

Semper Fidelis March

Morning Noon and Night Overture

American Patrol

Light Cavalry Overture

The Sky Pilot Overture

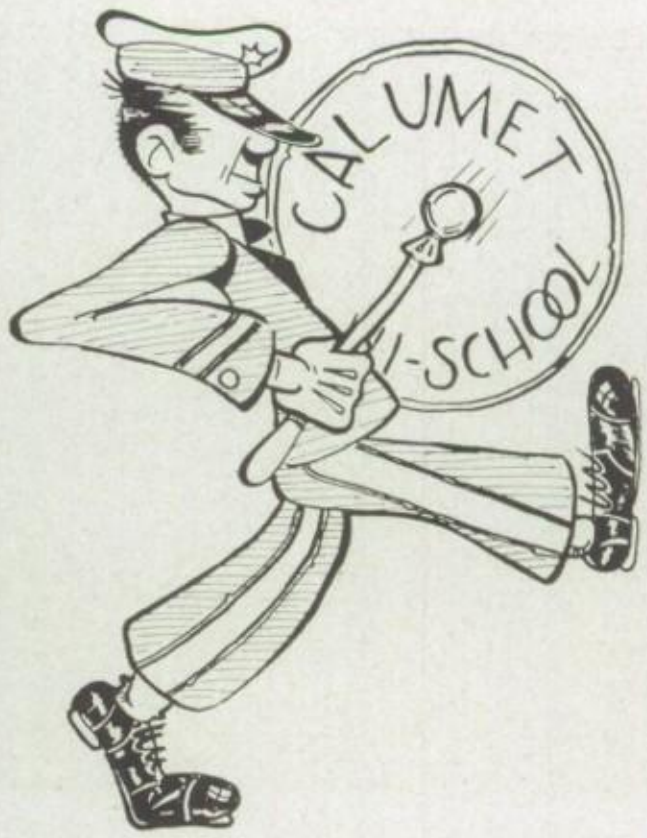

OUR BAND

"Rain or Shine, Cal's Band's on Time!" This should be the slogan of the faithful group of students which comprise the band directed by Captain Morris. In their colorful maroon and blue uniforms, they provide entertainment during the halves of football games and various parades, as well as highlighting many assemblies and other activities of the school throughout the year. What student's pride fails to well up within him at the roll of the drums and the opening measure of the "Calumet Victory March"?

One hundred hours of service are required to obtain a band letter and fifty more for a chevron.

CLARINET
Di Simone, Stephan, Drugas, Hilan, Sorensen, Gatfield, Putman, Lough, Jonas, MacDonald, Schoob, Remus, Henning

SAXOPHONE
Lob, Genitske, Zieman, Jurgensen, Dudley, Fritsch, Gremp

BASS
Hawkins, May

DRUMS
Little, Child

CORNETS
Mason, Dudley, Fritsch, Barr, Higginson, Rehder, Vande Warker, Kaiser, Over, Baker

BARITONE
Rades

TROMBONE
Miller, Crossen

TWIRLERS
Gillice, Armstrong, Johnson, Berklund, Harrington

DIRECTOR
Morris

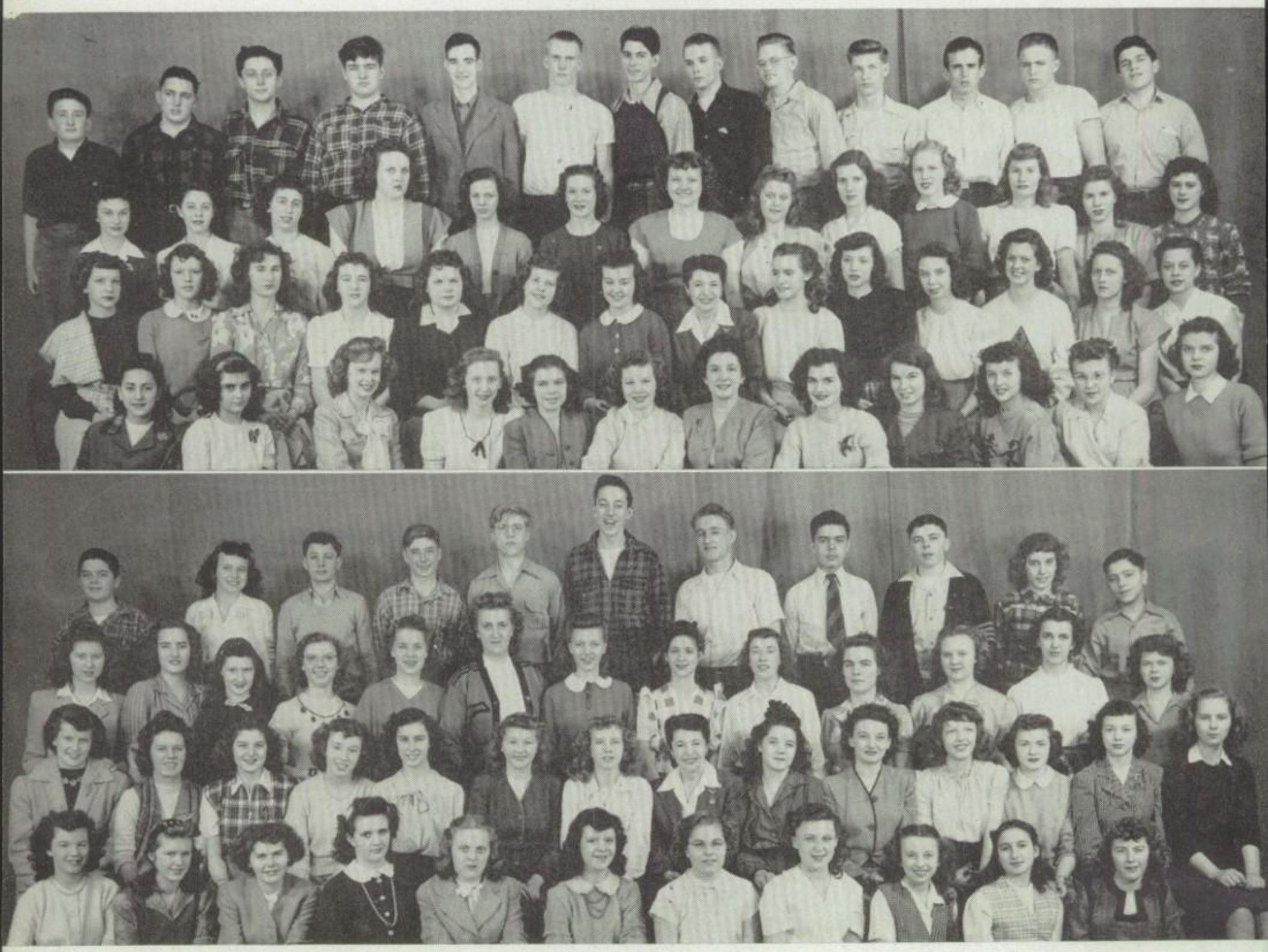

Row 1: Shapiro, Hunt, Vanderberg, Dodd, Taylor, Wallace, Aiello, Mertes, Quigley, Mitterling, Peterson, Kaiser.

Row 2: Glascock, Kingsley, Gell, Sanford, Hektoen, Seils, Mrs. Harms, Oloeson, Schwertley, Kingston, Reid, Wickstrom, Drexel, Pote.

Row 3: Burns, Maver, Covelli, Clayton, Gockman, Rauch, Mazur, Tucker, Nelson, Johnson, Murfey, Evans, McCabe.

Row 4: Fix, Diederman, Halperin, Jonson, Windblad, Perry, Miller, Johnston, Ericson, Marks, Tozer, Olsen, Goodman.

Row 1: Blakely, Swanson, Futter, Durrant, Tessmer, Schussler, Robertson, Glennie, Gilbertson, Garden, Heidenrich.

Row 2: Osborn, Edwards, Anderson, Brooks, Hoger, Carlson, Burns, Mrs. Harms, Hornbeck, Kopp, Lundberg, Kimball, Gaddis, Hebner.

Row 3: Cullinan, Macfarlane, Sullivan, Edwards, Olsen, DeLa Leurs, Bukovsky, Howe, Blaha, Hawthorne, Vong, Hagedorn, Dumker.

Row 4: Goodman, Bruketa, Truesdale, Lindemann, Muehlhausen, Borchardt, Carlstrom, Moravek, Dunning, Morrison, Capollo.

A CAPPELLA CHOIR

The harmonious tones of the A Cappella Choir vibrate through the corridors of Calumet many periods of the day. This mixed chorus consists of one hundred fifty boys and girls under the capable direction of Mrs. Clare Harms. They furnish the music at assemblies, P.T.A. meetings, and other occasions where their melodious works are considered essential. Besides the musical aspects of the choir, there is also the A Cappella Club, which has as an avocation a barn dance and a beach party annually.

GIRLS' CHORUS

Under the devoted leadership of Mrs. Clare Harms, the members of Girls' Chorus have attained a higher understanding of classical music and enjoy singing folk songs when in a lighter mood. They also sponsor numerous social events every year.

This semester, co-operating closely with the A Cappella Choir, these girls took part in the Christmas assembly which is a traditional event at Calumet, and their joyful caroling also resounded gayly through the halls, delighting the ears of all who heard them.

Row 1: Anderson, Balzweit, C., O'Donnell, Weldon, Schwartz, Edman, Lubman, Strauss, Blodgett, Linhardt, McGowan, Pincus, Quillinan.
Row 2: Stukey, Kachulis, Putman, Johnson, M., Nicholas, Nelson, Hawkins, Krueger, McClean, Mrs. Harms, Mazel, McDougal, Phelps, Keller, C., Keller, D., George, Nemchausky.
Row 3: Hult, Perry, Williams, Schnoor, Isaacson, Berdusis, Herrin, Naser, C., Goldman, Lome, Hall, Siler, Loeber, Leddin.
Row 4: Jahnke, Grotsma, Winter, McGlothlin, Lockwood, Shea, Mower, Testa, Johnson, Nordmark, Fletcher, Wieland, McHugh, Snyder, Emerson.
Row 5: Tometich, Bunde, L., Rigby, Fryer, Urbank, Bauer, D., Blessing, Granberg, Carlson, Ericson, O'Connor, Bruneau, McGeoghegan, Meisner, Dowling, Kolber.

KIWIETTES
PAINT AND POWDER •

Row 1: Wallace, Dunne, Rusch, Serio, Shanahan, Abell, Nelson, Chirat, O'Neil, Young.
Row 2: Hough, Emerick, Thiel, McIlroy, Wright, Sass, Feichtinger, West, Dickman, Eggert, Pickhaver.
Row 3: Larsen, Howey, Jandacek, Steiner, Cook, Collins, Comstock, Lindquist, Hough, Mulheran, Kaiser.
Row 4: Christophero, Porter, Erickson, Spann, Waage, Anderson, Kananen, Nichol, Stelzer, Arnett, Dunker.

Row 1: Larsen, Ruppert, Fitzli, Thomas, Bross.
Row 2: Turnbloom, Smith, McCormac, Nichol, West, Phillips, Rheen, McIlroy.
Row 3: McKee, Gruetzmacher, Alfers, Rogers, Wixted, Dunne, Horsch, Boodell.

With grease paint and cold cream this theatrical minded group of girls swoops down upon the performers in school productions in an attempt to make them glamorous before the footlights.

With their thoughts in the air this ambitious club of girls studies the why's and wherefore's of aviation. They also sponsor many of the main social events of the year.

EQUESTRIAN CLUB AND GARDEN CLUB

One of the most active clubs at Calumet is the Equestrian Club. Sponsored by Mr. Elwood Smith, this organization has become an outstanding organization with an active membership that exceeds one hundred.

With their chief aim in mind, keeping the campus beautiful, the Garden Club, under the direction of Miss Ruby Fremont, sponsors the annual Rose Day sale.

Row 1: Knoebel, Brunelle, Lind, Wood, Hahnfeldt, Olson, Anderson, Cook, Rusch, Kruger.
Row 2: Rogers, Wagner, Tomes, Collins, Smith, Mr. Smith, Kloos, Moore, Schergen, Soldan, Howey, Henning, Pickhaver.
Row 3: Palmer, Greiman, Carlstrom, Rawley, McLaughan, Korn, Nordstrom, Rehder, Strejcek, Di Simone, Palmer.
Row 4: Joffe, Schuetz, Siller, Baxter, Mountford, MacMillan, Olsen, Ried, Kingston, Schwertley, Rodemeyer, Keller, Walden.
Row 5: Van Eck, Bradley, Rosen, Murfey, Waller, Hernlund, Cavolt, Osborn, Cadek, Didion, Hope.

Row 1: Scott, Fritz, Landell, Day, Thon, Teucher, Walsh, Schaetzle.
Row 2: Bedier, Shanahan, O'Hara, Chiapetti, Crawford, Fitch, Miss Fremont, Silvertri, Mitchell, Zahn.
Row 3. Aiello, Burke, Field, Valerious, Murphey, McKeever, Johnson, Reinholdt, Persson, VanDessel, Abell.
Row 4: Skow, Murillo, Krahn, Gadbut, Breen, Morris, Vesely, Hinman, McGuckin, Sutherland, Osterloh.

GERMAN CLUB • SPANISH CLUB

"DEUTSCHER VEREIN," sponsored by Miss Josephine Martin, is open to all Calumet students of German interested in the informal study of the language, country, and the people.

Under the inspiring sponsorship of Mrs. Margaret Spencer, "AMIGOS PAN AMERICANOS" is successfully promoting Pan Americanism by semi-annual trips to the Mexican shops, restaurants, and theaters of Chicago.

Row 1: Reich, Lebensorger, Hennig, Remus, Blaul, Artese, McCambridge, Steiner, Rusch, Bryant, Spruck, Childers.

Row 2: Johnson, Hookman, Dahlke, Wright, Thomas, Cook, Bauer, Miss Martin, Moore, Norsen, Evans, Olsen, Neuhaus, Breidloam, Jurgensen.

Row 3: Biederman, Scott, Volke, Hofstetter, Wieland, Kottwitz, Anderson, Koch, Ohr, Hirzel, Fortier, Korn, Budridge.

Row 4: Bruckner, Belikow, Pecor, Milonas, Poglitsch, Nordstrom, Breen, Lietzow, Brennan, Tabbert, Sorensen, Schultz, Long, DiSimone, Riemensperger.

Row 5: Blair, Dehn, Anderson, James, Smiley, Panzegrau, Yarnell, Laita, Vesely, Rehder, Berry, Pierson, Dumke.

Row 1: Keller, Sodequist, MacMillen, Keller, Jaffe, Finnegan, Miss Haley, Eberhardt, Kolber, Strauss, Nelson.

Row 2: Coplin, Neilan, Lubman, Nelsen, Mathes, Emerson, Thorell, Kruger, Glennie, Bisch, Barratt, Henning, Knoebel, Edwards.

Row 3: Feil, Ives, Corrigan, Rogers, Edgeworth, Schoob, Nelson, Balzweit, Palm, Lenhart, Hopf, Lewis, Ecomomon.

Row 1: Loeber, Stelzer.

Row 2: Rogers, Chirat, Altman, Rey.

Row 3: Rubey, Burke, Springer, Phillips, Christie, Doll.

CHEER LEADERS

"Yeah! Team!"

Whether it's "Wow, some boy!" or "Boom chicka boom," the cheer leaders are down in front leading the roaring crowds on as the iron men run for touchdowns and the cagers make baskets. In fair or stormy weather these peppy Calites lead the cheering spectators at the school games in an effort to keep up the team's morale. They deserve much credit for the dependability and faithfulness which they have shown.

"One! Two! Three!"

MRS. GWEN HULTENSCHMIDT

CALUMET CRIER

When it's news, it's in the Crier. Whether it be school activities, social events, sports, or even just plain gossip, you'll be sure to see it there. Together with Mrs. Gwen Hultenschmidt, faculty advisor, the young and capable staff members each week turn out a new edition of this peppy little four-page newspaper. The preparation of the **Crier** is left almost entirely to the students who not only do their school a valuable service, but also gain much fun and the opportunity to exercise creative writing ability.

The Fourth Estate Hard At It

FACULTY ADVISERS

EDITORIAL

Mrs. Gwen Hultenschmidt

CIRCULATION

Miss Marie Pressentin

BUSINESS

Mr. Raymond Griffin

S T A F F

Editor-in-Chief.....Connie Phillips
First Page Editors.....Carol Bollens, Bob Fleischer
Assistants.....Lucille Dahlgren, Joe Murphy, Marie Kapranos
Second Page Editors.....Sallie Rubin, Dick Trentlage
Assistants.....Doris Fitzli, Pat Boodell
Third Page Editors.....Shirley Keller, Pat Edgeworth
Assistants.....Langdon Collins, Pat Hernlund
Fourth Page Editors.....Will Poglitsch, Mort Tatar
Assistants.....Ken Koenig, Dotty Dunker
Feature Writers.....Elsie Rusch, Marion Jandacek, Janice Bradley, Lettie Cox, Marilyn Kingston, Arlie Thiel, Rita Zenzen, Dee Wood, Marilyn Johnson.
Reporters.....Nancy Arnett, Mary Steffen, Jean Offord, Marilyn Kolber, Joan Greasley, Virginia Kaiser, Anita Kananan, Rita Kopp, Marion Hoffman, Rich Sproat, Jerry Skelly, Marise Swanson.
Illustrating Editor.....Gerald Garden
Illustrators.....Glenn Heinlein, Ray Schaller, Otto Stark
Photographers....John Harrison, John Christian, Bob Sutz
Typists.....Joyce Kahn, Dorothy Koller, Nola Jorn, Joyce Brinkley.
Advertising Manager.....Elayne Tiderman
Assistant .....Dolores Stone

Row 1: Garden, Koenig, Rubin, Poglitsch, Fleischer, Bollens, Phillips, Edgeworth, Keller, Cox, Thiel, Collins, Wood.

Row 2: Dunker, Steiner, Kahn, Arnett, Kopp, Kananen, Kingston, Kapranos, Kaiser, Offord, Dahlgren, Murphy, Hernlund, Jandacek, Rusch.

Row 3: Zenzen, Koller, Swanson, Stone, Jezbera, Tiderman, Sproat, Sutz, Kolber, Fitzli, Boodell, Steffen, Greasley, Wright, Brinkley.

Row 1: Eugenides, McKenna, Manning, Blaha, Meyers, Mr. Griffin, Bloom, Burke, McLaughlin, Keller.

Row 2: Barr, Umbenhauer, Borhauer, Schumake, Lindensmith, Seaberg, Kapranos, McIlroy, M. Smith, Farris, McMahon, Russel, Dematrakus, Bougie, MacRae.

Row 3: Corey, Laita, Huttle, J. Smith, Emory, Anderson, D. Smith, Polky, Latzko, Messersmith, B. Smith, Stepan, Curtain, Niebauer.

"Sorry that book is out!" "Anyone want a study hall slip?" These are a few of the exclamations heard in the Library. The students who do the work are the Calumet Assistant Librarians, under the guiding hand of Miss Randall.

Amo, amas, amat—if you're a member of this group you would certainly know the meaning. The meetings are held during the Latin periods under the supervision of Miss Irene Erp.

Row 1: Schussler, Volke, Savaglio, Husak, Anderson, Adams, Lehensoraer, Greasley, Johnson, Gilbertson, Wittstock, Carpenter, Lam, Edgeworth, Holt.
Row 2: Thanos, Fahrion, Parks, Clement, Barratt, Anderson, Johnson, Holcomb, Miss Flynn—Sponsor, Higgins, Bradley, Vandermyde, Vong, Tomaras, Johnson, Minnigk.
Row 3: Weber, Steel, Samuels, Zollinger, Jaeger, Swanson, Moore, Meyers, Lundquist, Meyers, Bailey, Babin, Chrollo, Jordan, Sedder.
Row 4: Hansen, Hulben, Jansen, Brooks, O'Connor, Mountford, Stettin, Naser, Shine, Redman, Corrigan, Fix.
Row 5: Ehrlich, Reichert, Burke, Faber, Bisch, Smita, Shields, Lindburg, Berglund, Pichler, Stavrakos, Reese, Kingsley, Olson, Putman.
Row 6: Hanneman, Norman, Bowles, Gustafson, Priest, Price, Mannes, Applegate, Gell, Shanahan, Anderson, Gaudietz, Howe, Hockbaum, Andrasco, Varecha, Futter.

Row 1: Abell, Stelzer, Jones, Wills, Gallagher, Dykman, Dahlgren, Hough.
Row 2: Shanahan, Kloos, Cook, Wright, Thomas, Tiderman, Jorn, Jezbera.

THE C.A.L. • JUNIOR CLASSICAL LEAGUE

GIRL'S SERVICE LEAGUE

This organization is a group of girls who regularly mail Criers to Calumet service men. They also, on special occasions, such as Christmas and Valentine's Day, send them cheery greeting cards. A doughnut sale under their supervision is held once each semester and at Christmas time the girls wrap packages donated by the students and present them to Cal's visiting service men. Miss Lillian Morrison is the capable sponsor under whose supervision the work is done.

Row 1: Kinast, O'Malley, Keeler, Dunker, Kollath, Howey, Jaffe, Ott, Lynch, Zales, Doornbos, Wagner, Marema, Ahern, Borhauer. Row 2: Topel, Manning, Steffen, Olsen, Steiner, Rusch, Sass, Tobbe, Meyer, Morrison, Cox, Mannos, Didion, Tomes, Vong, Baxter, McNeil, Soderquist. Row 3: Cotiguala, Mulheran, Anderson, Wernicke, Kachulis, Henning, Hopf, Lewis, Hornbeck, Livenick, Wills, Nichol, Seils, Jones, Schwertley, Olson, Rogers, Jenkins, Marks, Darling. Row 4: McLaughlin, Sheeley, Edwards, Keller, Pasquinelli, Dolan, Brinkley, Glennie, Kruger, Stevens, Keefer, Thiel, Corrigan, Heinze, Olsen, Latalla, Ahern.

Row 5: Hines, Bollens, Rasor, Jezbera, Matthys, MacDonald, Harrington, Hermanson, Havel, DeLaLeurs, Mogensen, Krummick, Wickstrom, Reid, Kingston.

Row 1: Tobbe, Kaiser, Garden, Entress, Wood, Schmiege.
Row 2: Kapranos, Hermanson, Rubin, Sattler, Fleischer, Jandacek, Gaskin, Collins.
Row 3: Jones, VanZee, Peotter, Tiggelaar, West, Christian, Harrison, Curtin, Rottman, Koenig, Fox, Liebherr.

TEMULAC 1946

Miss Lillian Sattler
Advisor

Yes, it's finally here. Under the new supervision of Miss Lillian Sattler, Mr. Irwin Knehans, Mrs. Dorothy Gordon, and Mr. Royce Kinnick, the Temulac of 1946 makes its debut. In future years as you look back to these happy and unforgettable high school days, it is hoped that this book will help bring to mind recollections . . . yes, remembrances always to be cherished as you go forth from this, the most care-free stage of life.

MR. IRWIN KNEHANS
Photography Adviser

MISS DOROTHY GORDON
Art Adviser

MR. ROYCE KINNICK
Business Manager

Peaceful moment in an otherwise hectic profession.

STAFF

SALLIE RUBIN
BOB FLEISCHER
Co-editors in chief

DAVID COLLINS
Senior Editor

GEORGEANNA ENTRESS
Girls' Sports Editor

JAMES GASKIN
Boys' Sports Editor

MARION JANDACEK
Activities Editor

MARIE KAPRANOS
Clubs and Service Editor

Service with a Smile

On the Outside Looking In

Feeding the Multitude

FEBRUARY OFFICERS

Seated: Barbara Hitz, Vice Pres.; Marjorie Abrams, President.

Standing: Marion Magnusson, Treasurer; Marilyn Larson, Secretary.

JUNE OFFICERS

Bottom: Lettie Cox, Secretary.

Top: Marie Kapranos, Treasurer; Marion Jandacek, President; Arlette Theil, Vice President.

Whenever an important job is to be done it is the Senior Girls' Council who come to the front and offer their services. They sponsor the Mothers' Tea held for all 4A mothers and a semi-annual dance beside serving at various luncheons held during the school year. The council is made up of a group of 4A girls chosen by the faculty on the basis of scholarship, service, and dependability. Their blue and white uniforms lend distinction to their many duties.

SENIOR GIRLS' COUNCIL

FEBRUARY

Row 1: Putman, Lannon, Lundgren, Mullin, Bilek.

Row 2: Wilmsen, Magnusson, M. Larson, Abrams, Hitz, Taylor.

Row 3: Kubat,, Brownell, Schermerhorn, Luebeck, Bartelheim, Foyer.

Row 4: Johnson, Brashinger, Ericson, Miss Erhart, Rude, Bludorn, Webb.

JUNE

Row 1: Arnett, Gedicke, Anderson.

Row 2: Keefer, Gillice, Stelzer, Glennie, Cox,. Thiel, Jandacek, Kapranos, Chirat, Thurber, Rubin, Sebby, Graber.

Row 3: Myers, Manning, Borhauer, Phillips, Rusch, Norsen, Seaberg, Lindquist, Wernicke, Lieber, Hermanson, Bollens, Krummick, Entress, Keller, DeRuntz, Machin.

Row 4: Wright, Jezbera, Mannos, Fanning, Bresingham, Kruger, Harrington, Farris, Jorn, York, Ferguson, Boodell, Mogensen, Kloos, Dykman.

JUNIOR RED CROSS

Amid the low hum of voices, the girls of the Junior Red Cross work steadily and turn out the many wool afghans, stuffed animals, and baskets that have been sent to our boys in service, their families, and the desolate peoples of Europe. Sponsored by Mrs. ViNette Hagstrom, this is one of the most active clubs at Calumet.

Fun for soldier's children.

Row 1: Darling, Drueger, Stelzer, Mrs. Hagstrom, Jorn, Meyer, Ott, Zollinger. Row 2: McClean, Samuels, Kachulis, Smith, Mazur, McLaughlin, Cotiguala, Shelley, Jezbera, McNeil, Scott.

STAGE HANDS

These hard-working boys have charge of the backstage functions whenever an assembly is held. Lights, curtains, microphones, chairs, and all miscellaneous jobs come under their careful supervision. It is this work for which they receive no credit that makes them the unsung heroes of Calumet.

Row 1: Curtin, Gabric, Kinglsey.
Row 2: Babcock, Egan, Lambros.

SAFETY COUNCIL

Row 1: Mulheran, Cox, Abell, Shanahan, Phillips, Thiel, Betts, Brinkley, McCarthy, Poulter, Peltzer.

Row 2: O'Neil, McClellan, Blomberg, Borchardt, Leverence, Sims, Smith, DiSimone, Binder, Sell, Hilton, Lewis, Matthews.

Row 3: Thurber, Stone, Staudacher, McCambridge, Moore, Young, Tiderman, Soldan, Wickstrom, MacDonald, Prior, Olsen, Kehoe.

The accident prevention unit here at Cal is the Safety Council. Keeping a watchful eye on all bicycles and checking cars for running motors or lights that are left burning constitute their main duties. Records of all registered vehicles enables immediate location of their owners. The club also sponsors social events throughout the year.

OFFICERS, 1945-46

Row 1: Mrs. R. Bedier
Mrs. G. Andersen
Mrs. M. J. Fox

Row 2: Mrs. A. C. Jorn
Mrs. G. A. Lignell
Mrs. W. Michalski

P. T. A.

The Calumet Parent Teacher Association plays an active and useful role in the life of the school. Under the able leadership of Mrs. George Anderson they have again completed another successful year.

The organization, which meets once a month in the school social room, has had a very busy program in addition to the regular meetings. They have found time to entertain the mothers of freshmen at a tea given each semester, as well as to sponsor the Open House, semi-annually.

The P.T.A. always stands ready and willing to give their support to any civic project when called upon by the student body and faculty.

PARENT-TEACHERS ASSOCIATION

1945 — Program — 1946

Theme: "Adjustment in a Post-war World"
Aim: "Helping Our Youth to Face a Post-war World"

Tuesday, September 18—Room 117—1:30 P. M.
Freshman Mothers' Tea

Tuesday, October 16—Room 117—1:30 P. M.
"Making Leisure Time Profitable"

Tuesday, November 20—COMMUNITY NIGHT—Calumet High School Assembly—7:45 P. M.
"Training Our Youth"

Tuesday, December 18—Room 117—1:30 P. M.
"Promoting Good Will and Friendship"

Tuesday, January 15—Room 117—1:30 P. M.
"Safeguarding the Health of Our Youth"

Tuesday, February 19—Room 117—1:30 P. M.—FOUNDER'S DAY
"Retaining P. T. A. Traditions"

Tuesday, March 19—Room 117—1:30 P. M.
"Filling the Bill as Parents"

Tuesday, April 16—Room 117—1:30 P. M.
"Building Citizen Morale"

Tuesday, May 21—Room 117—1:30 P. M.
"Knowing Our Children"

Tuesday, June 1—1:00 P. M.
Spring Luncheon and Installation of Officers

Row 1: Newmeller, Phelps, Soderquist, Keller, Rowe, Harrison, Ohr, Eberhardt, Pokorny.

Row 2: Phelps, LaVoie, Lee, Springer, Wernicke, Balzweit, Feichtinger, Ives, Siller, Myers.

Row 3: Mirkovich, Bennett, Polky, Crossley, Johnston, Leonard, Gallagher, James, Payne, Marcin, Miller.

BOOK ROOM

The bookroom, which is under the supervision of Miss Helen Rowe and Mrs. Catherine Harrison, is responsible for all of Cal's textbooks. Students, who are assistants, keep track of everything from volumes of Shakespeare to algebra books.

FILM and REEL

The Film and Reel Club, better known as the movie operators, show films received from the Board of Education every period of the day. The operators, under the direction of Mr. Raymond Griffin, are an important part in the school's educational program.

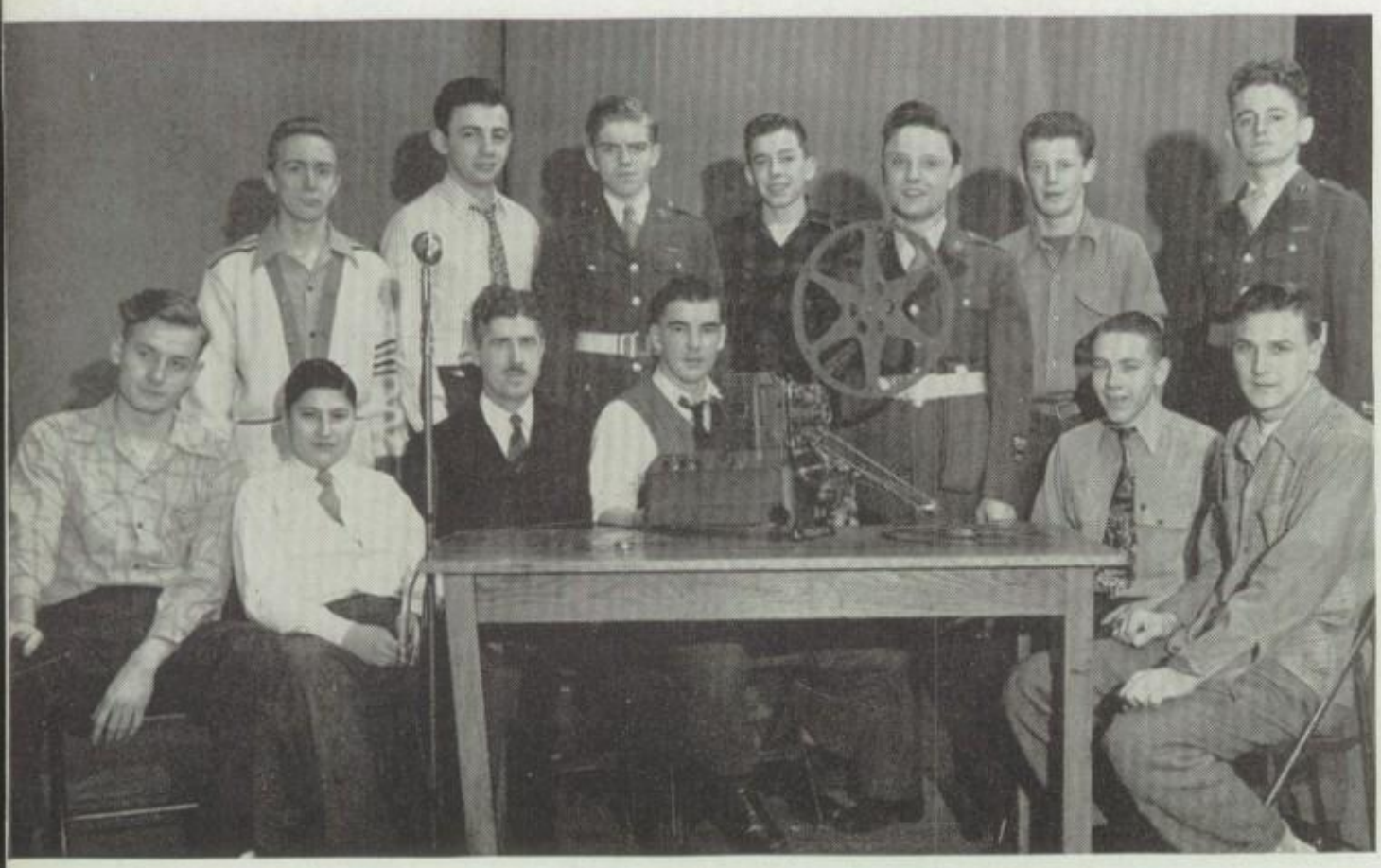

Row 1: Kirby, Kagann, Griffin, Parker, Strejcek, Toman, Koskey, Townsend, Holmes, Cochrane, Corey, Taylor, Halik.

NATIONAL HONOR SOCIETY

JANUARY

RICHARD ERICKSON,
President

DANIEL CANNY,
Vice-President

JOAN MULLIN,
Secretary

MARY JANE SHERMERHORN.
Treasurer

JUNE

RICHARD SPROAT,
President

JAMES STEPAN,
Vice-President

MARIE KAPRANOS
Secretary

HAROLD CRANDUS
Treasurer

The membership of the National Honor Society is chosen from those students who are in the upper fifteen per cent of their graduating class and who have earned, during their high school career, at least fifty service points. These service points, which range from fifty for the president of the A.C.C.L., to five for a hall guard, are given for membership and leadership in school clubs as well as for assistance rendered in the library, book rooms, office, and various other places.

Row 1: Wilmsen, Abrams, Mullin, Canny, Mrs. Roberts, Erickson, Schermerhorn, Putman, Hallberg

Row 2: Jordan, Kubat, Keenan, Kushner, Wilkinson, Wolansky,; Hopps, Magnusson, Foyer, Brownell

NATIONAL HONOR SOCIETY

Before he is entitled to wear the pin of the Honor Society, each potential member writes an essay on the very fitting motto, "Noblesse Oblige," which means that rank imposes obligation. Naturally, the hard work required before a student is elected makes membership to this organization very desirable. The hard work can be forgotten when a member considers that for the next lifetime he has this honor on his record.

Row 1: Mogensen, Rusch, Graber, Seaberg, Steinmetz
Row 2: Krummick, York, Mrs. Roberts, Rubin, Gillice, Stoner
Row 3: Bollens, Bresingham, Jorn, Gedicke, Boodell, Ferguson, Machin
Row 4: Beilfuss, Smith, Polky, Panzegrau, Lindberg, Fox, Christian, Stepan, Crandus

Row 1: Harrington, Prince, Entress, Dyckman, Topel, DeRuntz, Keller
Row 2: Manning, Phillips, Shannahan, Thiel, Steffen, Jandacek, Jezbera, Anderson, Mannos
Row 3: Kapranos, Eugenides, Yoksoulian, Zuehlke, Sproat, Fleischer, Hall, Wright

The Social WHIRL

WINTERLUDE

Place—Ridge Park

Date—December 22

Orchestra—The New Yorkers

The long awaited evening had finally arrived. It was a night filled with fun and dancing for those who went to the Senior Girls Council annual winter dance, the much talked about "Winterlude." The lucky guys and gals who were all out for a gay evening will long remember dancing to the smooth and rhythmic music of the New Yorkers far into the night.

SWEATER SWIRL

Place—Ridge Park

Date—January 18

Orchestra—Squires of Swing

Big ones, argyles, and reindeers—yes, the Kiwiette "Sweater Swirl" was a complete success as one hundred and fifty couples "swung and jived" to the solid music of "The Squires of Swing."

"Sweaters, sweaters, everywhere and not a suit to be seen," but a census proved that all had a wonderful time at Cal's first big "Knit and Pearl Swirl."

EMERALD EVE

Place—Hamilton Park

Date—March 16

Orchestra—Jack Holbrook

and his "Stardusters"

"The Emerald Eve"—night of shamrocks, green carnations and fun; but best of all—night of the Senior Girls Council's annual spring dance.

In the soft and dreamy atmosphere provided by the "Stardusters," Cal guys and gals danced their way through the night into St. Pat's birthday. As the last minutes of the "Emerald Eve" ticked away, the weary "Wearers of the green" wended their way home.

SOCIAL ACTIVITIES

Calumet has many social activities which play an important part in our school program, and help to create an atmosphere of wholesome school spirit. For those who are in a gay mood there are socials and dances in 117 with cokes and music provided by the juke box. Initiations and club parties are held by various clubs which are active at Cal. The Friday night socials are always loads of fun and supply an evening of dancing and entertainment.

FAMOUS CAL TWOSOMES

Day in and day out, rain or shine, fall, winter, or spring, these glamorous gals and fortunate fellows may be seen strolling sentimentally through Cal's halls looking at each other with awesome adoration. These lively lads and lassies can be seen walking to and fro during the school day and trudging merrily out to the drug store after school for a coke. Here they are—Cal's Cute Couples!

Mary Rasor

Pat Honor

Joy Anderson

Rich Sprout

Doris Beckman
Dick Hill

Marilyn Carlson
Ken Anderson

Sue Glaubke
Del Yarnell

Arlette Thiel
Bill Nicol

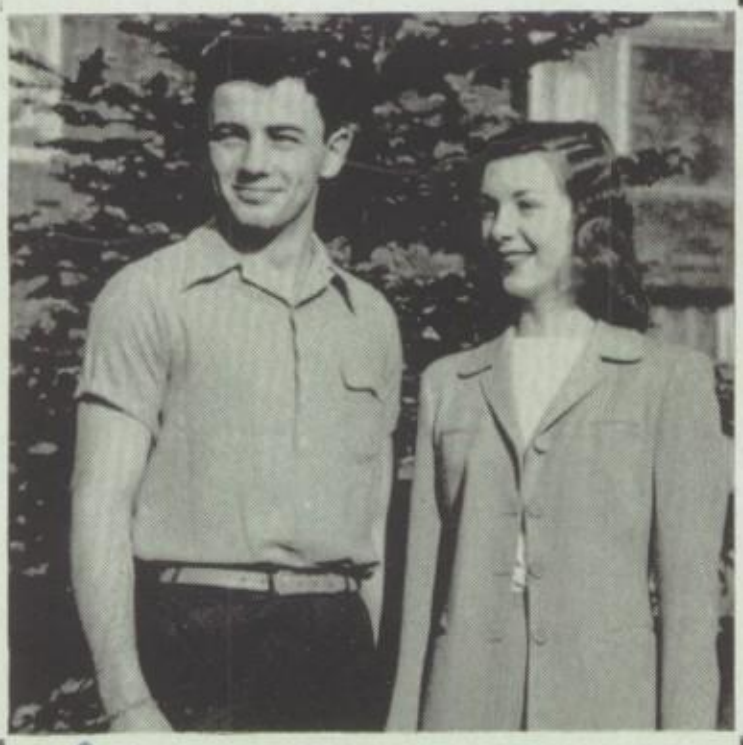

Pat Boodell
Art Holmes

Dear Bruce -
Lots of love
Elsie Rush
&
Pvt. Tom Mackey U.S.A.

CLEAN UP ASSEMBLY

SPRING SWEEP

May 3rd was the date—ah! the night of the "Spring Sweep." A good time was had by all dancing to the smooth strains of Del Baker and his orchestra with Ridge Park Fieldhouse as the scene of this annual dance. The "Spot-light" singers and the King and Queen with their beaming smiles were the highlights of the evening. Held at the climax of Clean-Up week it marked the end of a period of hard work on the part of the student body. It was an occasion to remember.

R.O.T.C. SKATING PARTY

Between Halves

Spinning around the thrilling curves on wooden wheels were the R.O.T.C. guys and their favorite gals. Because of shortages and great expense, the annual R.O. dinner dance was canceled and the skating party was held instead. Everyone had a wonderful time as you can see by the snapshot above. Pictured above are left to right: Kermit Sanders—Beverly Mahoney, Muriel St. John—John Christian.

PARTY ROOM *One Seventeen*

If there's a meeting, small social, luncheon, exhibit, or lecture to be given, all tracks turn toward 117, the social room. The small kitchen next door makes it especially convenient for parties. Last, and most important to the students, is that imposing piece of furniture, the juke-box.

ASSEMBLIES

The band strikes up, Calites fill the auditorium, and the stage is set for another one of Calumet's thrilling assemblies.

During the year Cal Students see everything, from mystifying magicians to awe-inspiring movies dealing with the armed forces. Whatever the gathering may be concerned with, whether it be serious or comical, Calites always enjoy themselves.

Mr. Worst gets tagge

How 'Bout a Rose Tag

ROSE DAY

Rose Day means "bedecking," whether in normal times with flowers, or in war time with tags. Every student in Calumet adorns himself with gayly-colored replicas, sold under the direction of Miss Ruby Fremont. The proceeds are used for the beautification of our famous campus.

R. O. T. C.

"On the March"

NORMAN PANZEGRAU
Lt. Colonel

CHESTER C. BREHM
Military Instructor

For the past two semesters, the Reserve Officers Training Corps has been under the capable leadership of Lt. Col. Norman Panzegrau and the military instructor, Chester C. Brehm, who has taken the place of the former instructor, Thomas J. Scully. The unit concentrates diligently on order and drill every year from September to early spring for the final test of federal inspection.

R . O . T . C .

The R.O.T.C. at Calumet is one of the ten best units in the city. Among the numerous qualities that make the fine battalion it is, are the well-trained officers and non-coms who command it. These cadets are chosen on merit of their record, dependability, and ability to command. Adding to the precision of the unit are the Corps of Guards and the Picked Platoon. The R.O.T.C. will continue its fine reputation by shaping useful citizens for a peaceful future in a democratic nation.

OFFICERS

Row 1: Johnson, Crandus, Sgt. Brehm, Panzegrau, Israel

Row 2: Kamberos, Nicol, Hoivoiz, Rosner, Vawzee, Taylor

Row 3: Fleischer, Sirbutz, Overton, Peotter, McCully, Leibherr

NON-COM

Row 1: Smith, Warfield, Roche, Johnson, McRae, Betts, Taylor, Hilan, Beilfuss, Revsnow, Poher

Row 2: Smiley, Osborn, Rowley, Schuele, Leonard, Polky, Smitzin, Gallagher, Radke, Tiggelaar

Row 3: Braasch, Beilfuss, Eriksen, Lollock, Bennet, McLaughlin, Horn, Stark, Trowbridge, Drugas, Wegener

Row 4: Green, Schaults, Cooper, Baulos, Perry, Murphy, Castle, Cochrane, Heinlein, Fausel

Row 5: Eibeck, Lindemann, Reif, Lindeman, Collins, Turner, Halik, Blackman, Sitzler, Smith

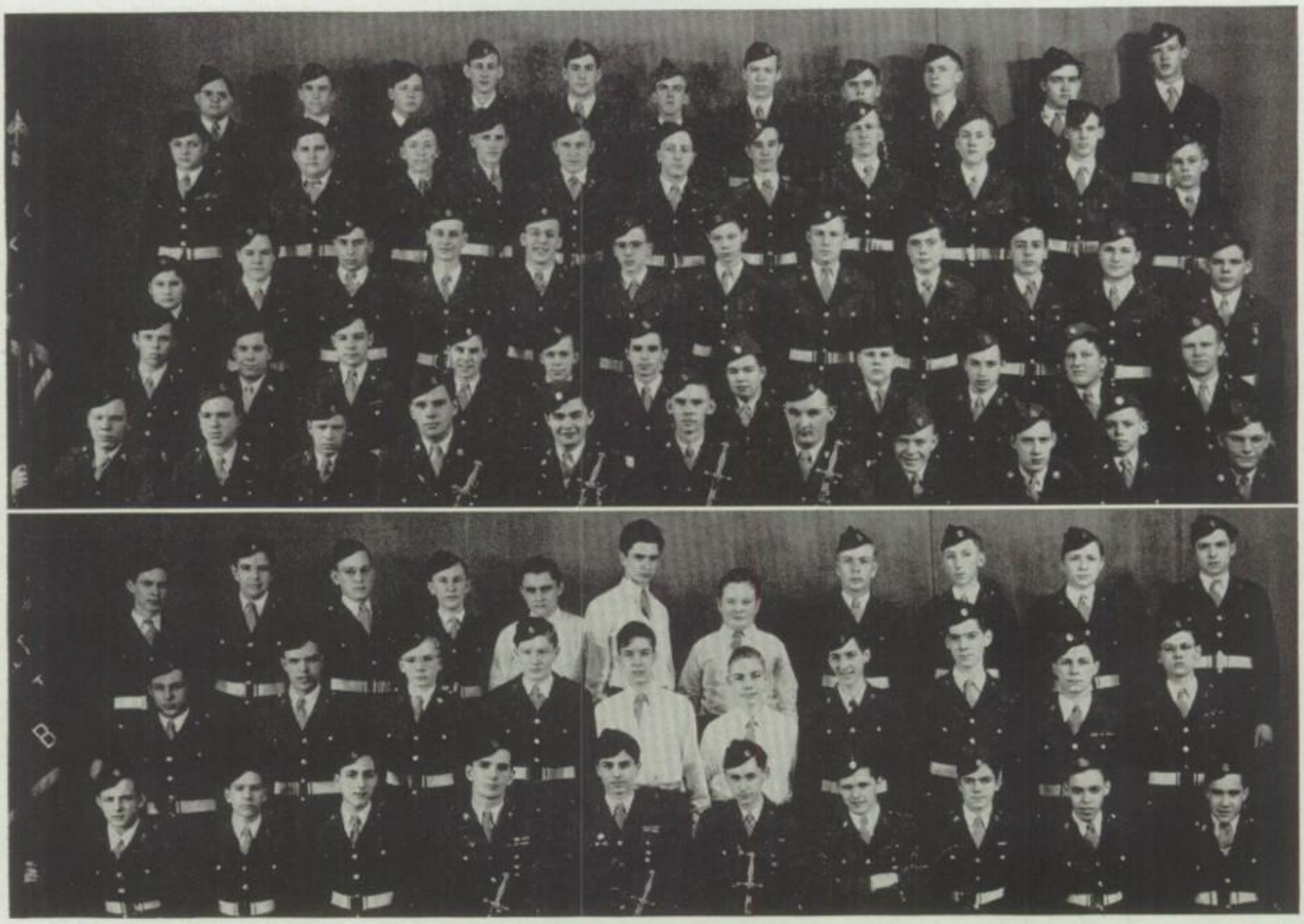

COMPANY A

Row 1: Hilton, Warfield, Woodworth, Israel, Sirbutz, VanZee, Honor, Markland, White, Wahl, Agnew.

Row 2: Heinlein, Osborn, Green, Bevan, Rosenfarb, Mirkovich, C. Johnson, Guthorle, Pritchard, Ehrlich, Swanson.

Row 3: Kagan, Braasch, Schneider, Sell, Newsted, Brockner, Auersch, Higginbotham, McGrew, Drugas, Blackman, Sullivan.

Row 4: Lindemann, Sorenson, Koldenhouen, Gray, Cooper, Castle, Eriksen, Liedtke, Gallagher, Rot.

Row 5: Dolan, Potter, McCormack, Gamauf, Crandus, Godsted, F. Lindemann, Smiley, Korn, R. Johnson, Formen.

COMPANY B

Row 1: Kawalec, Taylor, Smith, Rosner, Kamberos, Taylor, Smitzin, Smith, McRae, Goodwin.

Row 2: Simon, Radke, Trowbridge, Lindberg, Watton, Wildman, Lollock, Healy, Eibeck, Schuele

Row 3: Wegner, Young, Youngman, Leahy, Sternberg, Bennett, Phelan, Tiggelaar, Wilson, Mayer, Kline.

COMPANY C

Row 1: Jurgenson, Umbenhaur, Marks, Swearingen, Chrollo, Fleischer, Nicol, McCully, Mayhewe, Stewart, Jopa, Hookman, Picman.

Row 2: Schaults, Boehme, R. Beilfuss, Valli, Berglind, Holst, W. Fraser, V. Smith, Komerske, Servies, Lindemann, Adema.

Row 3: Behder, Gatfield, Morrison, Hiller, Lollock, Fortier, A. Beilfuss, McLaughlin, Korn, Cochrane, Kennedy, Strejcek, Hilan.

Row 4: Blank, Steel, Harris, Perry, Pfeiffer, Polky, Bertsch, Schubert, Halik, Canty, Rehn, Baulos.

COMPANY D

Row 1: Pos, Johnson, Brown, DelGiorno, Moore, Ronshhosen, Finnegan, Zicterman, Hilan, Gift, Bachler, Vong, Clark, Keller.

Row 2: Hildebrandt, Miller, Arnott, Landahl, Blank, Fix, Baker, Fitzgerald, Grandel, Moravek, Dobrowits, Wernicke, Mowat.

Row 3: Orseno, Sandstrum, Anderson, Johnson, Hill, Blank, Martinson, Vacca, K. Smith, Hawkins, Lob, Otto, Harris, Andrews.

Row 4: Rowley, Rogers, Castle, Sullivan, Godsted, Braasch, Liedtke, Gray, Sorenson, Eriksen, Kagann, Smith.

Row 5: Lundgren, Hibetts, Thieme, Walsh, Stramaglia, Murphy, Fausel, Sitzler, Stark, Gallagher, Roche, Glaum, Reusnow.

Row 6: Arnott, Myers, Arnsen, Schedin, Vesely, Leichtfuss, Reif, Turner, Doerr, Hinman, Leonard, Farmer, Overton, Gallagher.

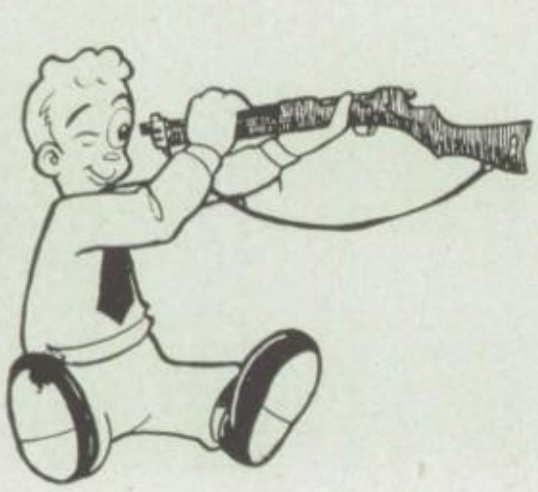

RIFLE TEAM

In the early spring of every year tension and suspense is brought to a climax as Cal's rifle team goes into competition with other Chicago High schools. Months beforehand the marksmen practice on our own range to establish perfect aim and co-ordination. Great honor is bestowed upon the winning team.

Row 1: Korn, Peotter, Panzegrau, Israel, Rowley.
Row 2: Zicterman, Osborn, Farmer, Higginbothen, Lindemann.

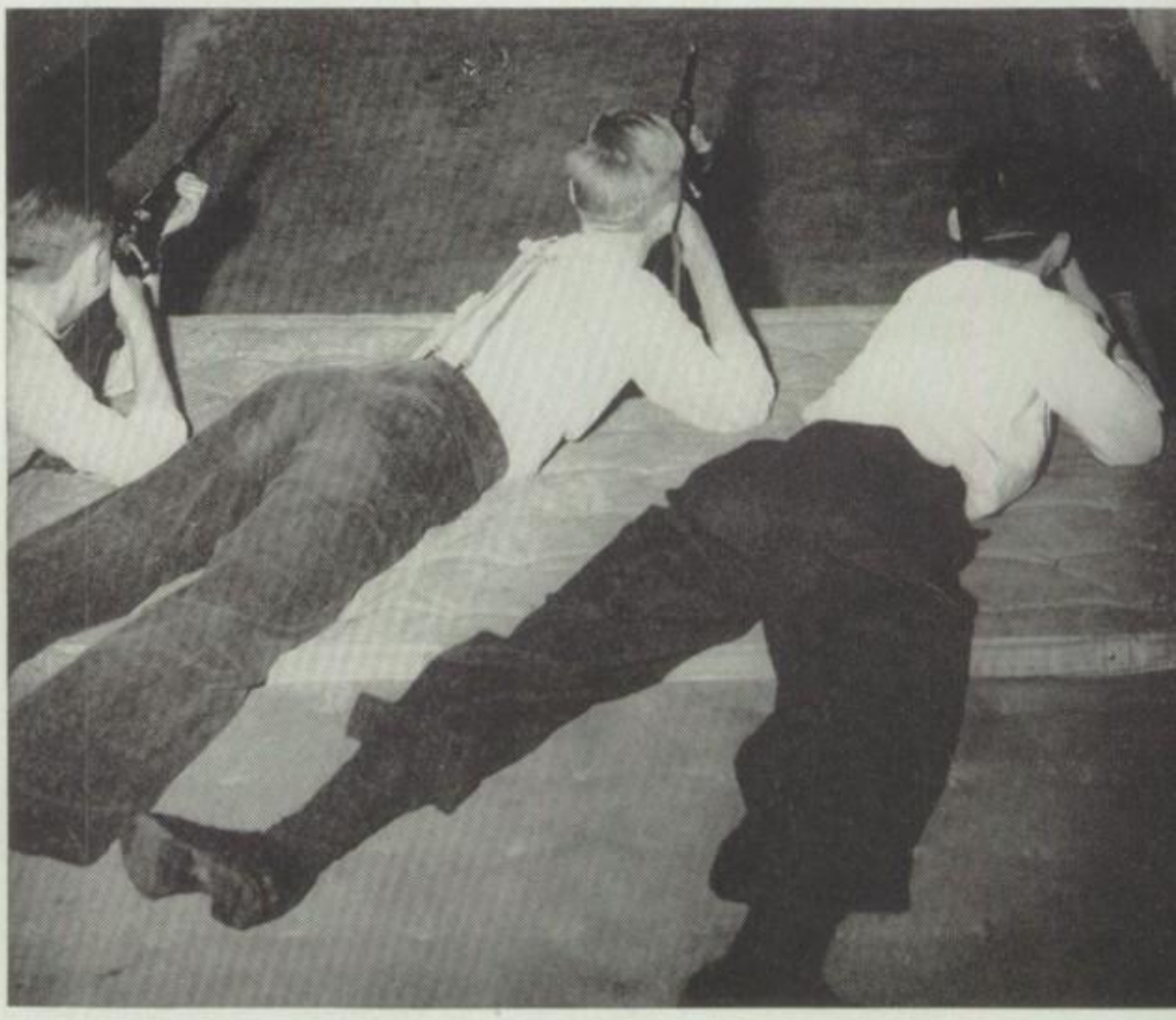

"Ready on the right!"
"Ready on the left!"
"Ready on the firing line!"
"Fire at will!"

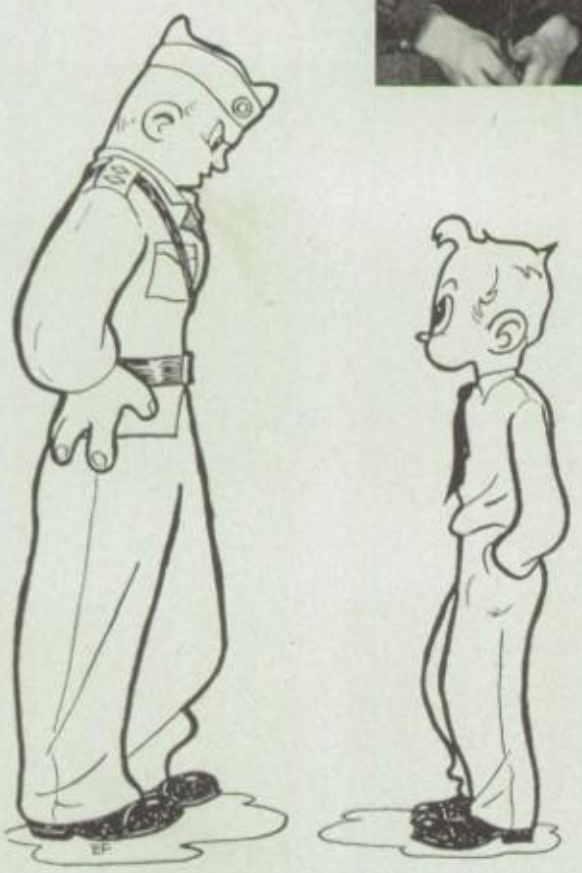

STAFF

Row 1: Peotter, Crandus, Brehm, Panzegrau, Liebherr.
Row 2: Baulos, Beilfuss, Collins, Cochrane, Hilan.

PICKED PLATOON

Row 1: Crandus, Nicol, Perry, Blackman, Servies, Liedtke, Wilson, Potter, Lindeman, Israel.
Row 2: Rosner, Schuele, Beilfuss, Korn, Gallagher, Fausel, Gallagher D.
Row 3: Osborn, Drugas, Schneider, Youngman, Green, Eibeck, Rowley.

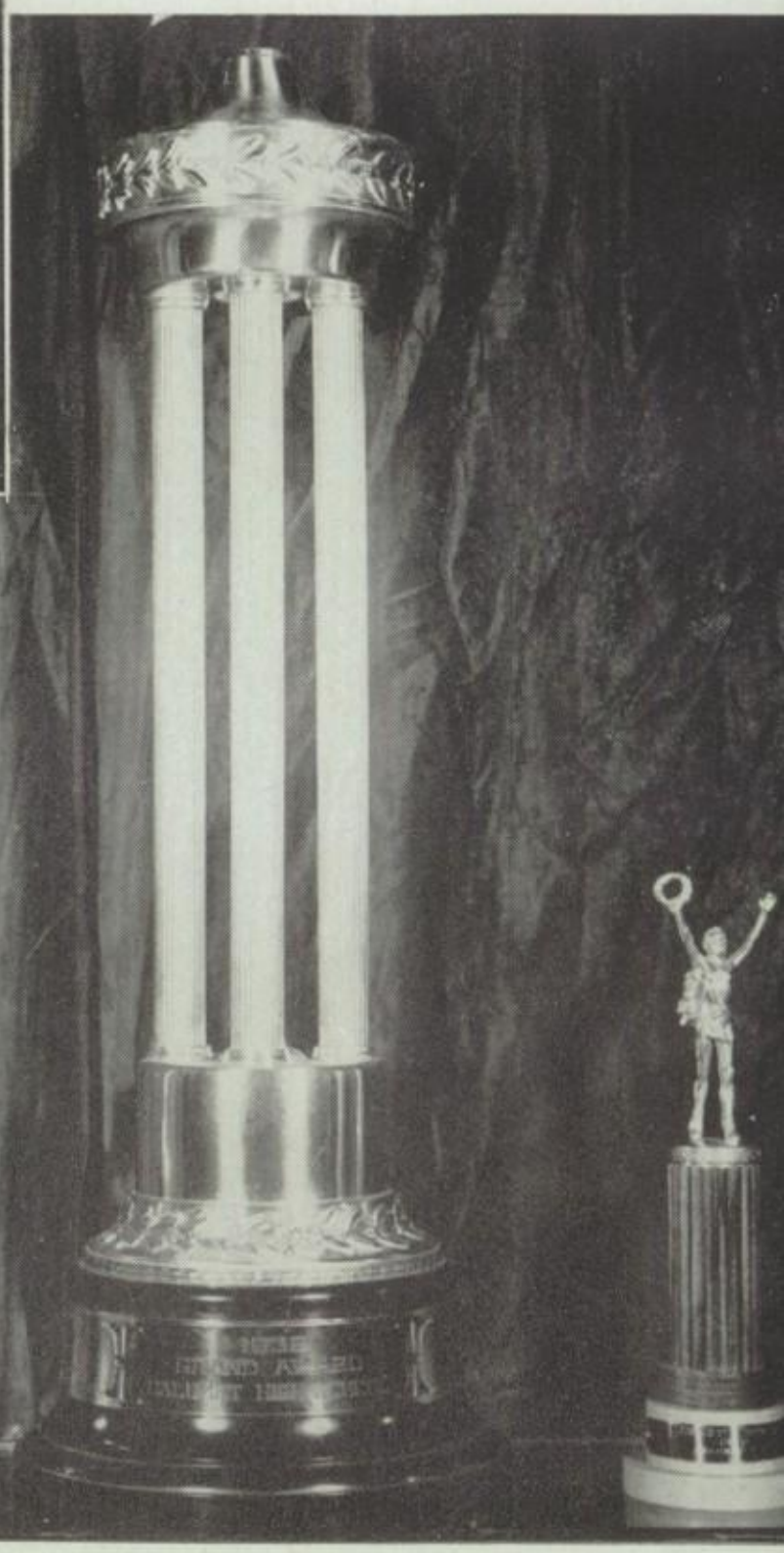

The Glory We've Gained

OUR CALUMET

Our Calumet stands in the dazzling light,
In her portals we learned of knowledge and might,
On her campus the lazy, placid hours went,
Our leisure cost us nought but the time we spent,
But four long years of learning,—**it** cost—
Was this in vain and the battle lost?
Are we now to go forth in the world
With the banner of truth and right unfurled—
Free from want and fear and strife
With the right to liberty and freedom of life?
Are we now compelled by force
To let her history run its course?
Or shall we now look back with sentiment's gaze
Then fondly remember our High School Days.

—W. K. Crout.

JUNE, 1946

Jim, Arlie, June, Jack

CLASS OFFICERS

JAMES LINDBERG, President

JOHN PURCELL, Vice-President

ARLETT THIEL, Secretary

JUNE HERMANSON, Treasurer

Graduation! The very word brings to the minds of the June '46 class pleasant memories of their four years at Calumet. Pep assemblies, Clean-up dances, variety shows, proms, and many other activities were jammed into the school day already filled with work and study.

Although peace has once again returned to most of the world, there are many boys who are still in the service helping to make this peace permanent. This year's graduating class has been noticeably diminished by the ever increasing number of students serving in the armed forces. The student body offers to them a heartfelt vote of thanks for shouldering the responsibility to keep our world the way we want it.

Remembering the great sacrifices made for the sake of humanity in the last four years, this class of June '46 pledges itself that to the best of their ability, these sacrifices will not have been made in vain.

COMMITTEES

CLASS DAY

Row 1: Buerger, Kaiser
Row 2: Crandus, Tiderman, Mogensen, Wickstrom
Row 3: Chirat, Fitzli, Sebastian, Kiefer.

PROM

Row 1: Bollens, Robinson, Snyder.
Row 2: Seaton, Brinkley, Clayton, Phillips, Glennie, Nicol.
Row 3: Hansen, Stepan, Erickson, Laita, Kooi, Gabric

COMMENCEMENT

Row 1: Shanahan, Wegener, Arnett.
Row 2: Sproat, Stelzer, Rogers, Van Zee.
Row 3: Havel, Schaults, Springer, Lieber.

RUTH ABELL—A.C.C.L. Treasurer, Clean-Up Committee, Crier Business Staff, Garden Club, Girls Service League, Girl Reserves, Jr. Classical League, Jr. Honor Society, Kiwiettes, Office Assistants, Safety Council.

HENRIETTA AHNER—A.C.C.L., Girls Service League, G.A.A.

RICHARD ALLEN—A.C.C.L., Hall Guards, Jr. Honor Society, Swimming Team, Inter-class Basketball, Interclass Baseball.

DOROTHY ALTMAN—A.C.C.L., Camera Club, Cheerleaders, Drama Club, Girls' Chorus, Hall Guards, Placement Office Assistants, Sports-Girls, Swim Club, Variety Shows.

MARY ANDERSEN—A.C.C.L., Alpha Chapter, Bookroom Assistants, Drama Club, Hall Guards, Sports-Girls, Crier Circulation, Temulac Representative, G.A.A., Equestrian Club.

ELEANOR ANDERSON—A.C.C.L., Girl Reserves, Jr. Honor Society, Orchestra, Rooters Club, Sports-Girls; Equestrians, G.A.A., Delegate, Registration Office, Locker Guard.

ERIC ANDERSON—A.C.C.L., German Club, Hall Guards, R.O.T.C.

MARTHA ANDERSON—A.C.C.L., Girls Service League, Hall Guards, Girl Reserves, Jr. Honor Society, Jr. Red Cross, Office Assistants, Senior Girls Council, G.A.A. Alternate, Equestrians, Locker Guard, National Honor Society.

LEO ANGELSON—A.C.C.L., Inter-class Basketball.

NANCY ARNETT—A Cappella Choir, A.C.C.L., Delegate, Crier Editorial Staff, Girl Reserves, Jr. Honor Society, Jr. Red Cross, Kiwiettes, Placement Office Assistants, Senior Girls Council, Spanish Club, Swim Club.

MARGARET ARNOTT—A.C.C.L., Alpha Chapter, Beta Chapter, Girls' Chorus, Girls Service League, Girl Reserves, Hall Guards, Jr. Red Cross.

VIRGINIA ASCROFT—A.C.C.L., Camera Club, Girls' Chorus, Vice-President, Jr. Honor Society, Office Assistants, Orchestra, G.A.A., Spanish Club, Crier Delegate.

GEORGE BABCOCK—A.C.C.L., Crier Business Staff, Drama Club, German Club, Hall Guards, Movie Operators, Police Force-Fire Marshals, Inter-class Basketball, Interclass Baseball, Stage Crew, Equestrian Club.

RICHARD BALDAUF—A.C.C.L., Hall Guards, Jr. Honor Society, Movie Operators, Inter-class Baseball, Basketball Champs.

RUDOLPH BALDAUF—A.C.C.L., Movie Operators, Registration Office.

DONALD BALSAVICH—A.C.C.L., Jr. Red Cross, Movie Operators, Safety Council, Football Team, Bowling Team, Wrestling Team, Swimming Team, Inter-class Basketball, Baseball.

RICHARD BANDY—A.C.C.L., Crier Business Staff, Hall Guards, Jr. Honor Society, Movie Operators, Bowling Team, Inter-class Basketball, Baseball, Swimming.

MARILYN BARR—A.C.C.L., Alpha Chapter, Crier Business Staff, Crier Editorial Staff, Hall Guards, Home Management Club, Jr. Red Cross, Sports-Girls, G.A.A.

JOHN BARRY—A.C.C.L., Hall Guards, Police Force-Fire Marshals, Sports-Boys, Inter-class Basketball, Baseball.

DORIS BECKMAN—A.C.C.L., Drama Club, Girls Service League, G.A.A., Temulac Representative, Librarian Assistant.

ANDREW BEILFUSS—A.C.C.L., Jr. Honor Society, R.O.T.C., Math Club, Counselors Assistant, Crier Darkroom worker, R.O.T.C. Picked Platoon, R.O.T.C. N.C.O. Club, National Honor Society.

JOHN BENNETT—A.C.C.L., Bookroom Assistants, Hall Guards, Jr. Honor Society, R.O.T.C. Math Club, Spanish Club, Crier Delegate, Counselors Assistant.

RUDOLPH BEVIGNANI—A.C.C.L., Band, Hall Guards, Jr. Honor Society, Movie Operators, Orchestra, Police Force-Fire Marshals, Crier Delegate, Ticket Seller, Cal-Reelers, Inter-class wrestling, baseball team.

ROSEMARY BLAHA—A Cappella Choir, A.C.C.L., Alpha Chapter, Beta Chapter, Garden Club, Home Management Club, Jr. Red Cross, Office Assistants, Leaders, Sports-Girls.

BETTY BLOOM—A.C.C.L., Crier Business Staff, Kiwiettes, Equestrian Club, G.A.A.

JANET BOHENBERGER—A.C.C.L., Hall Guards, Jr. Red Cross, G.A.A.

CAROL BOLLENS—4A Class Committee, Crier Editorial Staff Editor, Drama Club, Girls Service League, Girl Reserves, Jr. Honor Society, Senior Girl's Council, First Page Editor-Crier, Prom Committee, G.A.A., Attendance Office Assistant, National Honor Society.

PAT BOODELL—A.C.C.L., Beta Chapter, Clean-Up Committee, Crier Editorial Staff, Girls' Chorus, Jr. Honor Society, Paint and Powder Club, Senior Girls' Council, Equestrian Club Treasurer, Leaders, Letter Girls, National Honor Society.

EDWARD BORCHARDT—A Cappella Choir, A.C.C.L., Executive Council, Safety Council, Police Force-Fire Marshals, Sports-Boys.

MARY LOU BORHAUER—A.C.C.L., Crier Business Staff, Drama Club, Girls Service League, Senior Girls' Council, G.A.A.

DOLORES BOUGIE—A.C.C.L., Crier Business Staff, Drama Club, Girls' Service League, G.A.A.

GLORIA BRANDT—A.C.C.L., Jr. Honor Society, G.A.A., Flower Girl.

LORETTA BRESINGHAM—A.C.C.L., Crier Business Staff, Girls' Service League, Jr. Honor Society, Jr. Red Cross, National Honor Society, Senior Girls' Council, G.A.A.

JOYCE BRINKLEY—A.C.C.L., Crier Editorial Staff, Girls' Service League, Girl Reserves, Hall Guards, Placement Office Assistants, Safety Council, Prom Committee, G.A.A.

GLORIA BRODA—A.C.C.L., Garden Club, G.A.A.

CHARLENE BRODT—A.C.C.L., Alpha Chapter, Office Assistants, Sports-Girls, G.A.A. President, Board of Sports, Leaders, Vice-President, Beta Chapter.

LORETTA BROSS—A.C.C.L., Hall Guards, Paint and Powder Club, G.A.A., A.C.C.L. Delegate, Ticket Seller.

BONNIE BRYANT—A.C.C.L., German Club, Hall Guards, Equestrian Club, G.A.A. Delegate.

GRACE BUCKELS—A.C.C.L., Girl Reserves, Hall Guards, Home Management Club, Jr. Red Cross, Office Assistants, Placement Office Assistants, G.A.A., Bowling Club.

WILLIAM F. BUERGER—A.C.C.L., 4A Class Committee, German Club, Hall Guards, Jr. Red Cross, Lettermens Club, Basketball Team, Football Team, Baseball Team, Inter-class Baseball, Basketball, Champs 1945.

SHIRLEE BUMP—A.C.C.L., Office Assistants, G.A.A., Latin Club, Jr. Red Cross Representative, Sports-Girls.

VIRGINIA BURKE—A.C.C.L., Crier Business Staff, Girl Reserves, Hall Guards, Kiwiettes, Safety Council, A.C.C.L. Delegate, G.A.A.

VIRGINIA BURKE—A.C.C.L., Drama Club, Home Management Club, G.A.A., Equestrian Club.

DOROTHY BURTON—A.C.C.L., Band, Girls' Chorus, Kiwiettes, Orchestra, Sports-Girls.

FRANK CANE—A.C.C.L., Sports-Boys, Wrestling Team.

DOLORES CANNING—A.C.C.L., G.A.A.

JERRY CARBERRY—A.C.C.L., Sports-Boys.

MARILYN CARLSON—A.C.C.L., Alpha Chapter, Beta Chapter, Girl Reserves, Jr. Honor Society, Sports-Girls.

WILLIAM CHARTIER—A Cappella Choir, Bookroom Assistants, Drama Club, Garden Club, Hall Guards, Jr. Red Cross, Police Force-Fire Marshals, Safety Council, Football Team, Inter-class Basketball, Baseball, Wrestling Team, Swimming Team.

ARTHUR CHATT—A.C.C.L., Drama Club, Vice-President, Hall Guards, Jr. Red Cross, Police Force-Fire Marshals, Safety Council, Lettermans Club, Co-Capt. Wrestling, Champs Senior Basketball, Session Assistant, Inter-class Baseball, Basketball.

VIRGINIA CHIHAK—A.C.C.L., Alpha, Beta Chapters, C.A.L., Crier Business Staff, Garden Club, Girl Reserves, Hall Guards, Kiwiettes, Safety Council, G.A.A., A.C.C.L. Delegate.

GENEVIEVE CHIRAT—A.C.C.L., Alpha, Beta Chapter, Band, Capt. Cheerleaders, 4A Class Committee, Girls' Service League, Girl Reserves, Hall Guards, Kiwiettes, Safety Council, Senior Girls' Council, Queens Court.

CLARENCE CHRISTENSEN—A.C.C.L., Crier Representative.

JOHN CHRISTIAN—A.C.C.L., C.A.L., Camera Club, Crier Editorial Staff, Jr. Honor Society, Sports-Boys, Math Club, Temulac "Photographer", National Honor Society.

MARTIN CHRISTENSEN—A.C.C.L., Bookroom Assistant, Crier Business Staff, Hall Guards, Interclass Basketball, Interclass Baseball.

BILLIE CLARK—A Cappella Choir, A.C.C.L., 4A Class Committee, Hall Guards.

JOSEPH CLARK—A.C.C.L., Hall Guards.

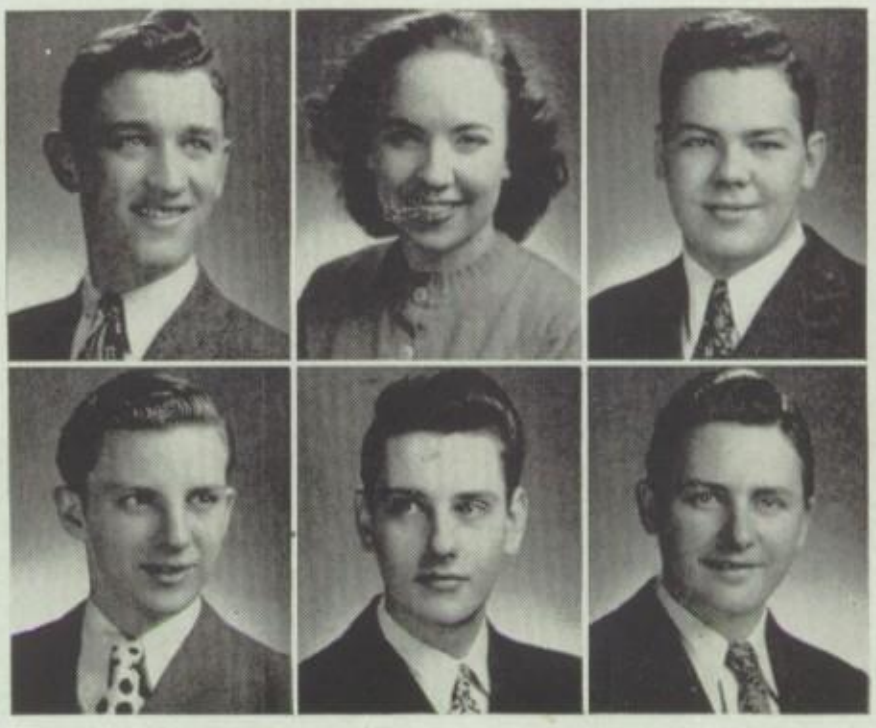

ROBERT CLASBY—A.C.C.L., Hall Guards, Wrestling Team, Interclass Basketball Champs, Inter-class Baseball Champs.

DAVID COLLINS—A.C.C.L., Executive Council, Hall Guards, Jr. Honor Society, Placement Office Assistant, R.O.T.C., Secretary of Spanish Club, Temulac Senior Editor, A.C.C.L. Delegate, Honorable Mention for Lion's Club Essay Contest.

ROBERT COLSTEN—A.C.C.L.

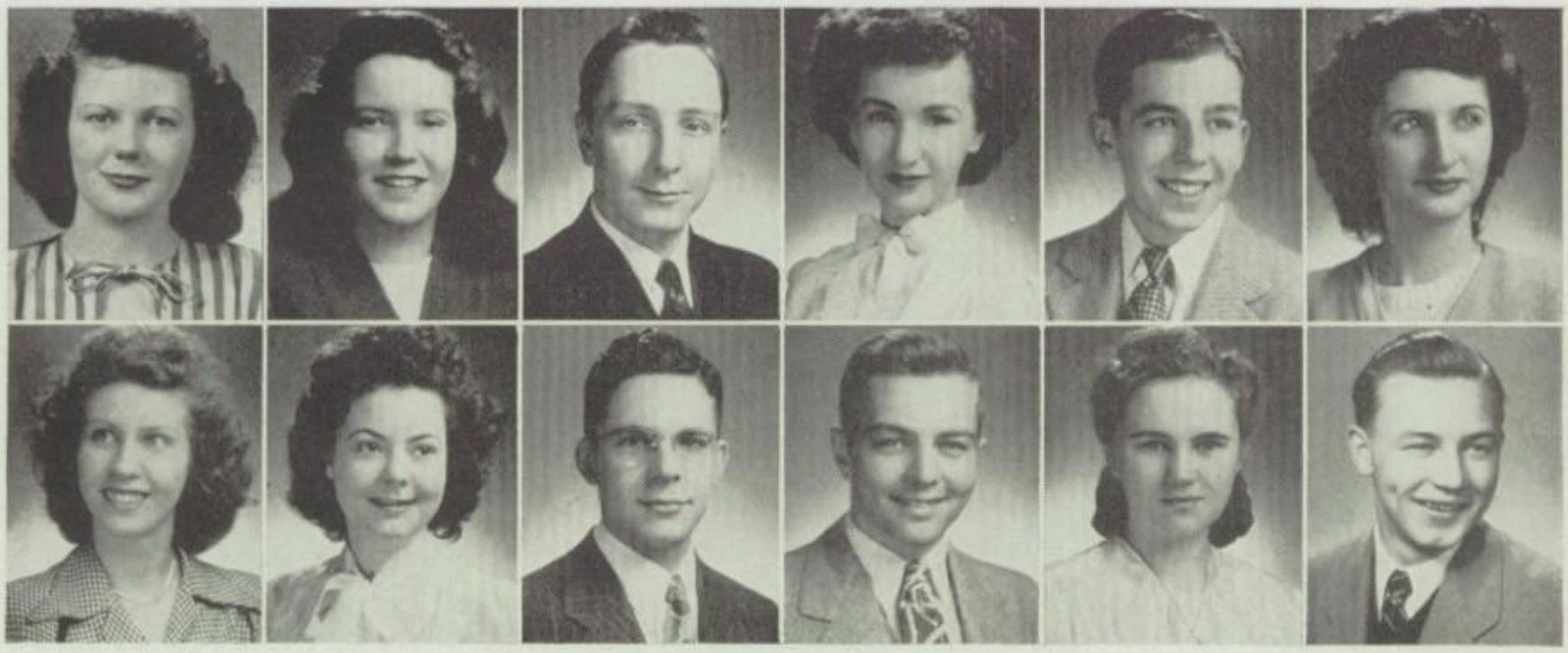

PAT CONNORS—A.C.C.L., Jr. Red Cross, Office Assistants, G.A.A.

MAY COOK—A.C.C.L., Clean-Up Committee, Crier Editorial Staff, German Club, Girls' Service League, Girl Reserves, Hall Guards, Jr. Classical League, Jr. Honor Society, Kiwiettes, Equestrian Club, G.A.A.

ALBERT COOPER—A.C.C.L., German Club, R.O.T.C., Corp. of Guards, Non-Com Officers Club, Picked Platoon.

ELAINE COPE—A.C.C.L., G.A.A.

ROBERT COREY—A.C.C.L., 4A Class Committee, Crier Business Staff, Executive Council, Hall Guards, Jr. Honor Society, Movie Operators, Police Force-Fire Marshals, Interclass Basketball, Interclass Baseball, Swimming Team.

DARLENE COTIGUALA—A.C.C.L., Beta Chapter, Drama Club, Girls' Service League, Girl Reserves, Hall Guards, Jr. Red Cross, Safety Council, Sports-Girls, G.A.A.

BETTY COWBURN—A Cappella Choir, A.C.C.L., Bookroom Assistant, Hall Guard, Jr. Classical League Treasurer, Jr. Honor Society, Kiwiettes, G.A.A., Ticket Salesman.

ARLETTA COX—A.C.C.L., Crier Editorial Staff, Executive Council, Girls' Service League Vice President, Girl Reserves, Hall Guards, Jr. Honor Society, 112 Assistant, Safety Council, Senior Girls' Council Secretary, G.A.A.

HAROLD CRANDUS—A.C.C.L., 4A Class Committee, Clean-Up Committee, Hall Guard, Jr. Honor Society, R.O.T.C., Major R.O.T.C., Math Club Vice-President, Officers Club, Picked Platoon, Colors, Treasurer National Honor Society.

THOMAS CURTIN—A.C.C.L., Crier Business Staff, Stage Crew, Wrestling Team.

LUCILLE DAHLGREN—A.C.C.L., Crier Editorial Staff, Jr. Classical League, Orchestra, G.A.A., Crier Reporter, First Page Assistant Editor.

RAYMOND DAHLMAN—A.C.C.L., Intra-Mural Baseball, Basketball.

BEVERLY DAVIDSON—A.C.C.L., Alpha Chapter, Beta Chapter, C.A.L., Jr. Red Cross, Sports-Girls, Locker Guard, Nereides, G.A.A., Leaders, Registration Office.

HELEN DE-LA-LEURS—A Cappella Choir, A.C.C.L., G.A.A., Girls' Chorus, Girls' Service League, Girl Reserves, Hall Guard, Jr. Red Cross.

CONNIE DEMETRAKES—A.C.C.L., Hall Guards, Home Management Club, Sports-Girls, Crier Circulation, Librarian.

ANN DENMAN—A.C.C.L., Crier Business Staff, Girl Service League, Hall Guards, Jr. Honor Society, Kiwiettes, G.A.A

GERALDINE DeRUNTZ—A.C.C.L., Jr. Honor Society, Office Assistants, Sr. Girls' Council, Math Club, National Honor Society.

THOMAS DEVENS—A.C.C.L., Hall Guards, Safety Council, Interclass Basketball, Baseball, Bowling, Swimming Team.

DOROTHY DIMOND—A.C.C.L., G.A.A. Alpha Chapter.

MARIE DOLAN—A.C.C.L., Drama Club, Girls Service League, Girl Reserves, Hall Guards, Placement Office, G.A.A.

WALLACE DOLAN—A.C.C.L., Jr. Red Cross, Pan-American Club, R.O.T.C., Ticket Seller.

AGNES DREXEL—A.C.C.L., Hall Guards, Registration Office, Locker Guard, G.A.A.

GERALDINE DUCKWALL—A.C.C.L., Crier Business Staff, Hall Guards, G.A.A., Registration Office.

DOROTHY DUDLEY—A.C.C.L., Band, Orchestra, Locker Guard, G.A.A.

DOROTHY DUNKER—A.C.C.L. Delegate, G.A.A., Crier Editorial Staff, Girls' Chorus, Girls' Service League, Girl Reserves, Kiwiettes, Placement Office, Leaders Club, Nereides.

LOIS DYKMAN—A.C.C.L., Hall Guards, Jr. Classical League, Jr. Honor Society, Jr. Red Cross, Pan American Club, Senior Girls' Council, National Honor Society.

NORMA EGGERT—A.C.C.L., Crier Editorial Staff, Drama Club, Girls' Chorus, Jr. Honor Society, Kiwiettes, Leaders Club, Board of Sports, G.A.A. Executive Council, Office Assistant.

RICHARD EKLIN—A.C.C.L., Movie Operators, Sports-Boys, Bowling Club.

CARLENE ENGELS—A.C.C.L., Drama Club, Girls Service League, Hall Guards, G.A.A., Office Assistant.

GEORGANNA ENTRESS—A.C.C.L., Girls' Chorus, Hall Guards, Jr. Red Cross, Office Assistants, Placement Office, Senior Girls' Council, Temulac Staff, National Honor Society.

RAYMOND ERICKSON—A.C.C.L., Jr. Honor Society, Jr. Red Cross, Prom Committee, Lettermen's Club, Baseball Team, Interclass Baseball, Basketball, Swimming, National Honor Society.

JOHN EUGENIDES—A.C.C.L., Crier Circulation, National Honor Society.

JEAN EVANS—A.C.C.L., Crier Business Staff, Girls Service League, Hall Guards, Kiwiettes.

RITA EVANS—A.C.C.L., Drama Club, German Club, Girl Reserves, Hall Guards, Home Management Club, Jr. Red Cross, Office Assistants, G.A.A., Bowling Club.

LORRAINE FANNING—A.C.C.L., Girls' Service League, Senior Girls' Council, G.A.A.

NORMA FARRIS—A.C.C.L., Jr. Red Cross, Senior Girls' Council, Adjustment Office, G.A.A., Crier Circulation, Registration Office.

ANNE E. FERGUSON—Valedictorian, A.C.C.L., Clean-Up Committee, Girls' Service League, Girl Reserves, Jr. Honor Society, Office Assistants, Orchestra, National Honor Society, Senior Girls' Council, Math Club, Flower Girl.

EDWARD FIALA—A.C.C.L., Wrestling, Math Club, Bowling.

DOLORES FISHER—A.C.C.L., Jr. Red Cross, G.A.A.

FRANK FISHER—Safety Council, Interclass Baseball.

JAMES FITZGERALD—A.C.C.L., Hall Guards, Baseball, Basketball, Interclass Basketball, Baseball, Lettermen's Club.

DORIS FITZLI—A.C.C.L. Delegate, Beta Chapter, 4A Class Committee, Crier Editorial Staff, Drama Club, Garden Club, Girls' Service League, President Jr. Honor Society, Treasurer Paint and Powder Club, Equestrian Club.

ROBERT FLEISCHER—A.C.C.L., Clean-Up Committee, Crier Co-editor 1st Page, Treasurer Drama Club, President Executive Council, President Math Club, Temulac Co-Editor-in-Chief, A Cappella Choir, National Honor Society.

DORIS FORD—A Cappella Choir, A.C.C.L., Bond Salesgirl, Safety Council, G.A.A., Salesgirl-Temulac, Salesgirl-Pictures.

DOLORES FOUGNER—Drama Club, Hall Guards, Home Management Club, Jr. Red Cross, A.C.C.L. Delegate, G.A.A. Delegate.

ERWIN FOX—A.C.C.L., Jr. Honor Society, Math Club, Temulac Artist, National Honor Society.

ROBERT FOX—Hall Guards, Jr. Honor Society, Jr. Red Cross, Movie Operators, Football Team, Interclass Baseball and Basketball; Lettermen's Club, A.C.C.L.

ROBERT FRITSCH—A.C.C.L., Band, Hall Guards, Jr. Honor Society, Jr. Red Cross, Orchestra, Interclass Basketball.

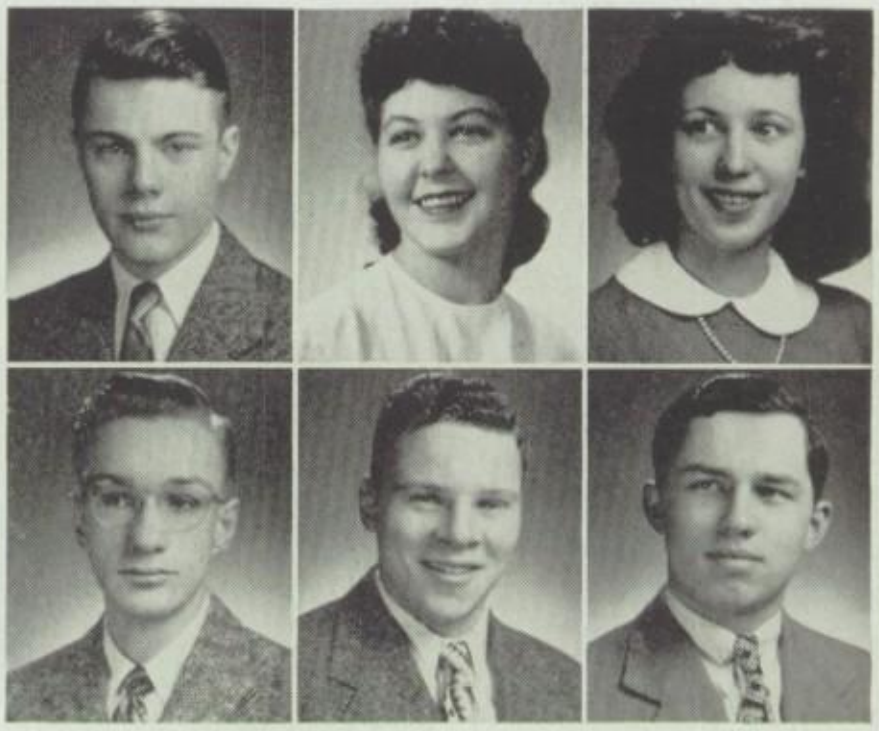

RALPH GABRIC—A.C.C.L., Band, 4A Class Committee, Crier Business Staff, Stage Crew Manager, Football Team, Wrestling Team, Inter-class Baseball and Basketball.

LEONARD GALLAGHER—A.C.C.L., Bookroom Assistant, C.A.L., Hall Captain, Jr. Classical League, Jr. Honor Society, R.O.T.C. Non-Coms Club, Picked Platoon, A.C.C.L. Delegate.

JAMES GASKIN—A.C.C.L., Garden Club, Hall Guards, Jr. Honor Society, Placement Office Assistant, Sports-Boys, Sports Editor-Temulac, Spanish Club.

SHIRLEY GEDICKE—A.C.C.L., Garden Club, Girls' Service League, Girl Reserves, Jr. Honor Society, Orchestra, Senior Girls' Council, Sports-Girls Leaders Club, Crier Representative, G.A.A., National Honor Society.

SHIRLEY GILLICE—A.C.C.L., Hall Captain, Jr. Honor Society, Jr. Red Cross, Office Assistant, Placement Office Assistant, Senior Girls' Council, Baton Twirler, National Honor Society.

SUZANNE GLAUBKE—A Cappella Choir, A.C.C.L., Drama Club, Girl Reserves, Hall Guards, G.A.A.

MARJORIE GLENNIE—A.C.C.L., 4A Class Committee, Crier Editorial Staff, Drama Club, Girls Service League, Girl Reserves Treasurer, Hall Guards, Jr. Honor Society, Senior Girls' Council, G.A.A., Prom Committee, Spanish Club, Cal Reelers.

BERTHA ANNE GODETTE—A.C.C.L., Hall Guards, Jr. Classical League, G.A.A.

MARY GODIN—A.C.C.L., Bookroom Assistant, Drama Club, Garden Club, Girls' Service League, Hall Guards, Jr. Red Cross, Office Assistant, Rooters Club, Safety Council, Sports-Girls.

ROBERT GOEBEL—A.C.C.L. President, Crier Business Staff, Executive Council, Jr. Red Cross, R.O.T.C., Captain Lightweight Basketball Team, Heavyweight Basketball Team, Interclass Basketball Champ Team, Interclass Baseball Champs, Ticket Seller.

BEVERLY GRABER—A.C.C.L., Alpha Chapter, Girl Reserves, Hall Guards, Jr. Honor Society, Jr. Red Cross, Placement Office Assistants, Senior Girls' Council, Sports G.A.A. Delegate, Crier Runner, National Honor Society.

PEARL GRETHER—A.C.C.L., Alpha Chapter, Hall Guards, Sports, G.A.A., Math Club.

BABBETTE GRIERSON—A.C.C.L., Jr. Red Cross, G.A.A.

ARNOLD GUNTHER—A.C.C.L., Hall Guards, Jr. Red Cross, Sports, Wrestling Team.

WILLIAM HALL—A.C.C.L., National Honor Society.

JOHN HARDMAN—A.C.C.L.

THERESE HARNETT—A.C.C.L., C.A.L., Crier Business Staff, Girls Service League, Girl Reserves, Hall Guards, Equestrian Club, Spanish Club, G.A.A.

MARIE HARPER—A.C.C.L., Alpha Chapter, Beta Chapter, C.A.L., Girls' Service League, Girl Reserves, Jr. Honor Society, Crier Circulation, Equestrian Club.

MARILYN HARRINGTON—A.C.C.L., Alpha Chapter, Bond Salesgirls, Girls Service League, Girl Reserves, Jr. Honor Society, Jr. Red Cross, Safety Council, Senior Girls' Council, Temulac Staff, G.A.A., National Honor Society.

JOHN HARRISON—A.C.C.L., Camera Club, Crier Editorial Staff, Wrestling Team, Basketball Team, Photographer-Crier and Temulac.

GENEVIEVE HAVEL—A.C.C.L., Crier Business Staff, Girls Service League, Girl Reserves, Hall Guards, Jr. Honor Society, Sports, G.A.A., Posture Contest-2nd Place.

SHIRLEY HAYDEN—A.C.C.L., Beta Chapter, Girls Service League, Home Management Club, Crier Circulation, G.A.A.

MARY HECTOR—A.C.C.L., Beta Chapter, Home Management Club, Jr. Classical League, G.A.A., Teacher's Assistant.

JUNE HERMANSON—Girls Service League, Girl Reserves Vice President, Hall Guards, Senior Girls' Council, Jr. Honor Society, Senior Class Treasurer, Prom Committee, Flower Girl, Temulac Staff, Crier Runner, Registration Office Spanish Club.

THERESE HICKEY—A.C.C.L., Crier Circulation, Girls Service League, Hall Guards, Kiwiettes, Sports Girls.

RICHARD HILL—A.C.C.L.

CHARLOTTE HOCHBERGER—A.C.C.L., Girls Service League, Girl Reserves, Hall Guards, Office Assistants, G.A.A.

ARTHUR HOLMES—A.C.C.L., Wrestling Team, Equestrian Club, Track Team, Lettermen's Club.

PATRICK HONOR—A.C.C.L., Hall Guards, Captain, R.O.T.C., Sports-Boys, Bowling Club, R.O.T.C. Officers Club, R.O.T.C. Non-Com Club.

BETTE HORSCH—A.C.C.L., Alpha, Beta Chapters, Clean-Up Committee, Crier Business Staff, Drama Club, Girls Service League, Girl Reserves, Hall Guards, Paint and Powder Club, Rooters Club, Equestrian Club.

SHIRLEY HOUGH—A.C.C.L., Alpha Chapter, Drama Club, Girls' Chorus, Hall Guards, Jr. Classical League, Kiwiettes, Flower Girl.

SHIRLEY MAY HOUGH—A.C.C.L., Drama Club, Hall Guards, Kiwiettes, G.A.A., Locker Guard.

SALLY HUMPHREY—A.C.C.L., G.A.A., Locker Guard, Registration Office.

WAYNE HUTTEL—A.C.C.L., Crier Business Staff, Hall Guards, Bowling.

SOL ISRAEL—A Cappella Choir, A.C.C.L., Bookroom Assistants, Math Club, Rifle Team, Picked Platoon, Color Guard, Corp. of Guards, Secretary and Treasurer of Officers Club, Non-Coms Club, Captain R.O.T.C.

MARION JANDACEK—A.C.C.L., Band, C.A.L., Clean-Up Committee, Publicity Chairman, Crier Editorial Staff, National Honor Society, Jr. Honor Society, Kiwiettes, Senior Girls' Council President, Math Club Treasurer, Temulac Activities Editor, Letter Girls.

DOROTHY JANE—A.C.C.L., C.A.L., Girls' Service League, Girl Reserves, Hall Guards, G.A.A., Bowling Team, Sports-Girls

MILDRED JENKINS—A.C.C.L., Alpha Chapter, Girls' Chorus, Girls' Service League, Girl Reserves, Jr. Honor Society, Office Assistants, G.A.A.

JO ELLEN JEZBERA—A Cappella Choir, A.C.C.L., C.A.L., Crier Typist, Girls' Chorus, Girls' Service League, Girl Reserves, Jr. Classical League, Jr. Honor Society, Jr. Red Cross, Senior Girls' Council, Sports-Girls, National Honor Society.

PAUL JOHNSON—A.C.C.L., Band, R.O.T.C. Color Guard, Picked Platoon, Math Club, Corps of Guards, Captain Company Comm., Officers Club, Vice President Non-Coms Club.

DIANE JONES—A.C.C.L., Alpha Chapter, Crier Business Staff, Girls' Service League, Hall Guards, Jr. Classical League, Orchestra, Cal Reelers, Temulac Representative, G.A.A., Registration Office, Bowling.

NOLA JORN—Salutatorian, C.A.L., Executive Council, Girls' Chorus, Girls' Service League, Girl Reserves, Jr. Classical League, Jr. Honor Society, Flower Girl, Senior Girls' Council, Jr. Red Cross President, National Honor Society.

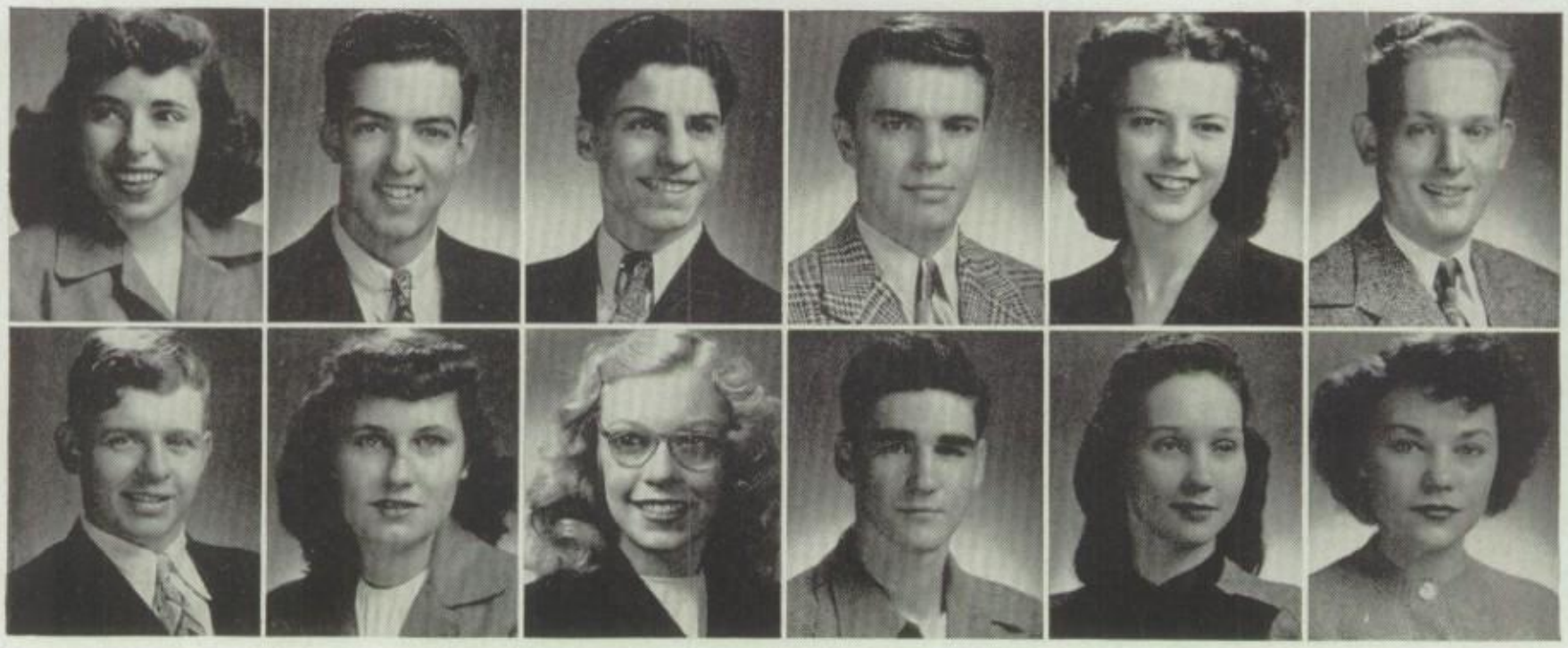

JOYCE KAHN—A.C.C.L., Crier Typist, Drama Club, Girls Service League, Hall Guards, Rooters Club, Sports-Girls, G.A.A.

RICHARD KAISER—A.C.C.L., Band, 4A Class Committee, Hall Guards, Baseball Team, Basketball Team, Captain Interclass Baseball, Swimming, Wrestling Team.

GUS KAMBEROS—A.C.C.L., Hall Guards, Movie Operators, R.O.T.C., Rifle Team, Picked Platoon, Math Club, Capt. Co-Commander.

WILBUR KANAK—A.C.C.L., German Club, Hall Guards, Movie Operators, Interclass Baseball, Interclass Basketball.

MARIE KAPRANOS—Director of Clean-Up Committee, Crier Circulation Staff, Girls' Chorus, Girl Reserves, Jr. Honor Society, Treasurer, Senior Girls' Council, President and Secretary of Leaders Club, Assistant Page Editor of Crier, Club Editor-Temulac, Board of Sports, Math Club, Secretary National Honor Society.

GEORGE KAUP—A.C.C.L., Hall Guards, Movie Operators, Police Force-Fire Marshals, Sports-Boys, Football Team.

JOHN KAY—A.C.C.L., Hall Guards.

AUDREY KEEFER—A.C.C.L., Beta Chapter, 4A Class Committee, Girls Service League, Girl Reserves, Hall Guards, Senior Girls' Council, G.A.A., Spanish Club, Class Day Assistant.

SHIRLEY KELLER—Crier Business Staff, Crier Editorial Staff, Executive Council, Girls' Service League, Jr. Honor Society, Pan-American Club, Senior Girls' Council, G.A.A. Treasurer, Equestrian Club, Letter Girls, Leaders, National Honor Society.

FRANK KELLEY—A.C.C.L., Band, Camera Club, Office Assistants, Police Force-Fire Marshals, Equestrian Club.

BARBARA KENDALL—A.C.C.L. Delegate, Alpha Chapter, Beta Chapter, Crier Business Staff, Girls' Service League, Girl Reserves, Hall Guards, Office Assistant, Girls' Sports, Bowling League, Math Club, Temulac Representative.

LORRAINE KINAST—A.C.C.L., Crier Business Staff, Girls' Service League, Girl Reserves, Hall Guards, Safety Council, Girls' Sports, G.A.A. Delegate.

DOROTHY KIRCH—A.C.C.L.,, Alpha Chapter, Beta Chapter, Drama Club, Girls' Service League, Girl Reserves, Hall Guards, Jr. Red Cross, Office Assistants, A.C.C.L. Delegate, Honor Roll, Locker Guard.

AUDREY KLOOS—A.C.C.L., Clean-Up Committee, Girl Reserves, Hall Guards, Jr. Classical League, Kiwiettes, Senior Girls' Council, Equestrian Club, G.A.A.

DOROTHY KOLLER—A.C.C.L., Crier Editorial Staff, Hall Guards, Jr. Honor Society, Dancing Class Pianist, Winner, Lion's Club Poster Contest, G.A.A.

JUANITA KRUEGER—A.C.C.L., Band, Drama Club, Girls Service League, Girl Reserves, Hall Guards, Orchestra, Pan-American Club, Safety Council, Senior Girls' Council, Equestrian Club, G.A.A., Temulac Representative.

RUTH KRUMMICK—A.C.C.L., G.A.A. Delegate, Girls' Chorus, Girls Service League, Hall Guards, Jr. Honor Society, Office Assistants, Senior Girls Council, Sports-Girls, Spanish Club, Bowling League, National Honor Society.

LOIS KULANDA—A.C.C.L., Girls Service League, G.A.A.

MARCIA KURFESS—A.C.C.L., Girls Service League, Girl Reserves, Hall Guards, Twin Club, G.A.A.

WALTER LAITA—A.C.C.L., Crier Business Staff, German Club, Swim Team, Prom Committee, Sports.

EVA LARSEN—A.C.C.L., Drama Club, Girls Service League, Hall Guards, Kiwiettes, Paint and Powder Club, G.A.A., Equestrian Club, A.C.C.L. Delegate, Crier Representative, Secretary of Drama Club, Crier Typist.

FRANK LATZKO—A.C.C.L., Hall Guards, R.O.T.C.

JACKIE LIEBER—Beta Chapter, Crier Business Staff, Girls' Service League, Hall Guards, Jr. Honor Society, Office Assistants, Senior Girls' Council, Bowling Club, G.A.A., A.C.C.L. Delegate.

CHARLES LIEBHERR—A Cappella Choir, Camera Club, Executive Council, Garden Club, Hall Guards, Jr. Honor Society, Office Assistants, R.O.T.C.

ERNEST LIEDTKE—A.C.C.L., R.O.T.C., Bowling League.

NORMAN LILLYBECK—A.C.C.L. Delegate, Justice Student Court, Orchestra, Math Club.

JAMES LINDBERG—A.C.C.L., Bookroom Assistants, Hall Guards, Jr. Honor Society, R.O.T.C., Math Club President, Senior Class President, National Honor Society.

FRED LINDEMANN—A.C.C.L., Hall Guards, R.O.T.C.

LARRY LINDENSMITH—A.C.C.L., Crier Businesss Staff, Hall Guards.

ELAINE LINDQUIST—A.C.C.L., Crier Editorial Staff,, Girl Reserves, Hall Guards, Jr. Honor Society, Jr. Red Cross, Kiwiettes, Orchestra, Placement Office Assistants, Senior Girls' Council, Vice-President Girl Reserves, Temulac Staff.

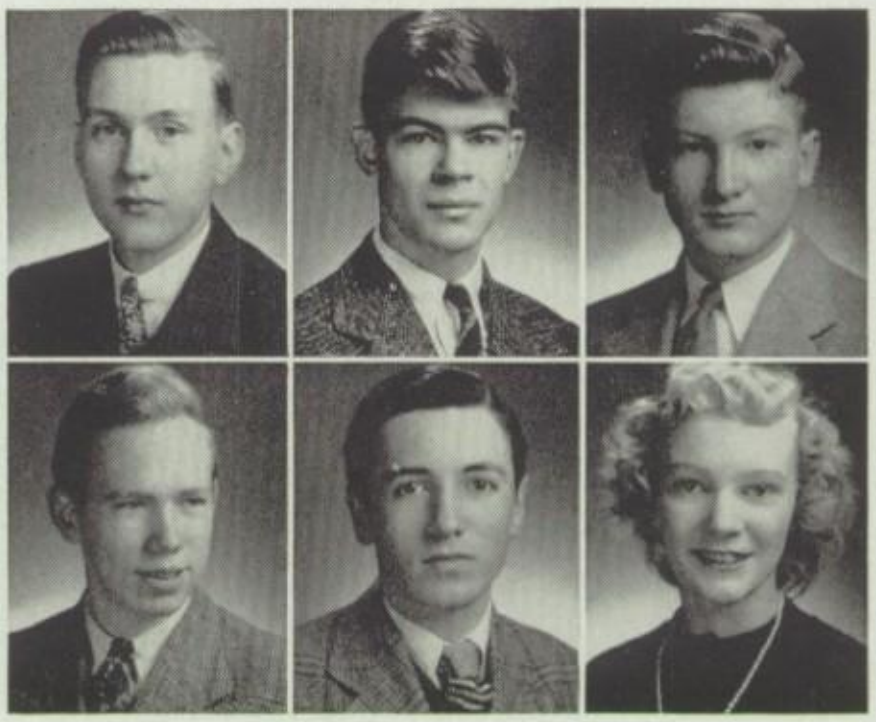

WILLIAM LIPPHARDT—A Cappella Choir, A.C.C.L.

ADRIENNE LODE—A.C.C.L., Hall Guards, Jr. Honor Society, Jr. Red Cross, G.A.A., Temulac Representative.

ANN LOFTUS—A.C.C.L., C.A.L., Drama Club, Girl Reserves, Hall Guards, Jr. Honor Society, Jr. Red Cross, Swim Club, G.A.A.

ROBERT LOLLOCK—A.C.C.L., German Club, R.O.T.C., Safety Council, A.C.C.L. Delegate, Non-Com Club, Counselors Assistant.

HANS LOPATER—A.C.C.L. Delegate, Clean-Up Committee, Crier Editorial Staff,-Editor 1st Page, Temulac Staff, Session Assistant.

DONNA MACDONALD—A.C.C.L., Hall Guards, Office Assistants, Sports, G.A.A.

DORIS MACHIN—A.C.C.L., Alpha Chapter, Beta Chapter, Girls' Chorus, Jr. Honor Society, Jr. Red Cross, Office Assistants, Pan-American Club, Senior Girls' Council, National Honor Society.

BEVERLY MAHONEY—A.C.C.L. Delegate, C.A.L., Crier Business Staff, Garden Club, Hall Guards, Jr. Honor Society, Jr. Red Cross, Sports, G.A.A., Girls' Swim Club, Girls' Bowling League, Temulac Representative, Math Club.

ROBERT MAHOOD—A.C.C.L., Hall Guards, R.O.T.C., Bond Salesman.

NANCY MANNING—A.C.C.L., Alpha Chapter, Beta Chapter, Clean-Up Committee, Crier Business Staff, Girls Service League, Girl Reserves, Hall Guards, Senior Girls' Council, Treasurer Math Club, Secretary Drama Club, Temulac Staff, Spanish Club, National Honor Society.

ADELLE MANNOS—A.C.C.L., Beta Chapter President, Crier Business Staff, Executive Council, Girls' Service League President, Jr. Honor Society, Office Assistants, Senior Girls' Council, Board of Sports, Leaders, National Honor Society.

VIRGINIA MAROHNIC—A.C.C.L., Alpha Chapter, Beta Chapter, Garden Club, Girl Reserves, Hall Guards.

JEANNE MARVINAC—A.C.C.L., Sports-Girls.

ADELINE MASON—A.C.C.L., Alpha Chapter, Band, Beta Chapter, Hall Guards, Office Assistants, Orchestra, Cal Reelers.

ANN MATTHYS—A.C.C.L., Drama Club, Girls Service League, Girl Reserves, Hall Guards, Office Assistants, Placement Office Assistant, G.A.A., Sports-Girls.

EDWARD MAY—A.C.C.L.

MARY McAVOY—A.C.C.L., Girls Service League, Hall Guards, Office Assistant, G.A.A., Temulac Representative, Registration Office, Crier Alternate.

PATRICIA McCAMBRIDGE—A.C.C.L., Beta, Drama Club, German Club, Girls' Chorus, Girls Service League, Girl Reserves, Hall Guards, Jr. Honor Society, Jr. Red Cross, Office Assistant.

MARGARET McCARTHY—A.C.C.L., Alpha Chapter, Bookroom Assistants, Crier Business Staff, Drama Club, Kiwiettes, Rooters Club, Safety Council, Sports-Girls, Crier Circulation, G.A.A., Secretary of Safety Council.

JOHN McCULLY—A.C.C.L., R.O.T.C., Officers' Club, Temulac Representative, A.C.C.L. Delegate, R.O.T.C. Bowling Team.

KENNETH McDONALD—A..C.C.L., Crier Business Staff, Drama Club, Garden Club, Hall Guards, Movie Operators, Safety Council, Bowling Team, Interclass Basketball and Baseball.

JOYCE McILROY—A.C.C.L., Beta Chapter, Clean-Up Committee, Garden Club, Girls' Chorus, Girls' Service League, Girl Reserves, Hall Guards, Kiwiettes-Treasurer, Paint and Powder Club, Math Club, Locker Guard.

JEAN McKEE—A.C.C.L., Crier Business Staff, Drama Club, Girls' Service League, Girl Reserves, Hall Guards, Jr. Honor Society, Jr. Red Cross, Kiwiettes, Paint and Powder Club, Locker Guard, Equestrian.

MARILYN McKENNA—A.C.C.L., C.A.L., Crier Business Staff, Drama Club, Girl Reserves, Office Assistant, Placement Office Assistant, Board of Sports, Crier Circulation, G.A.A.

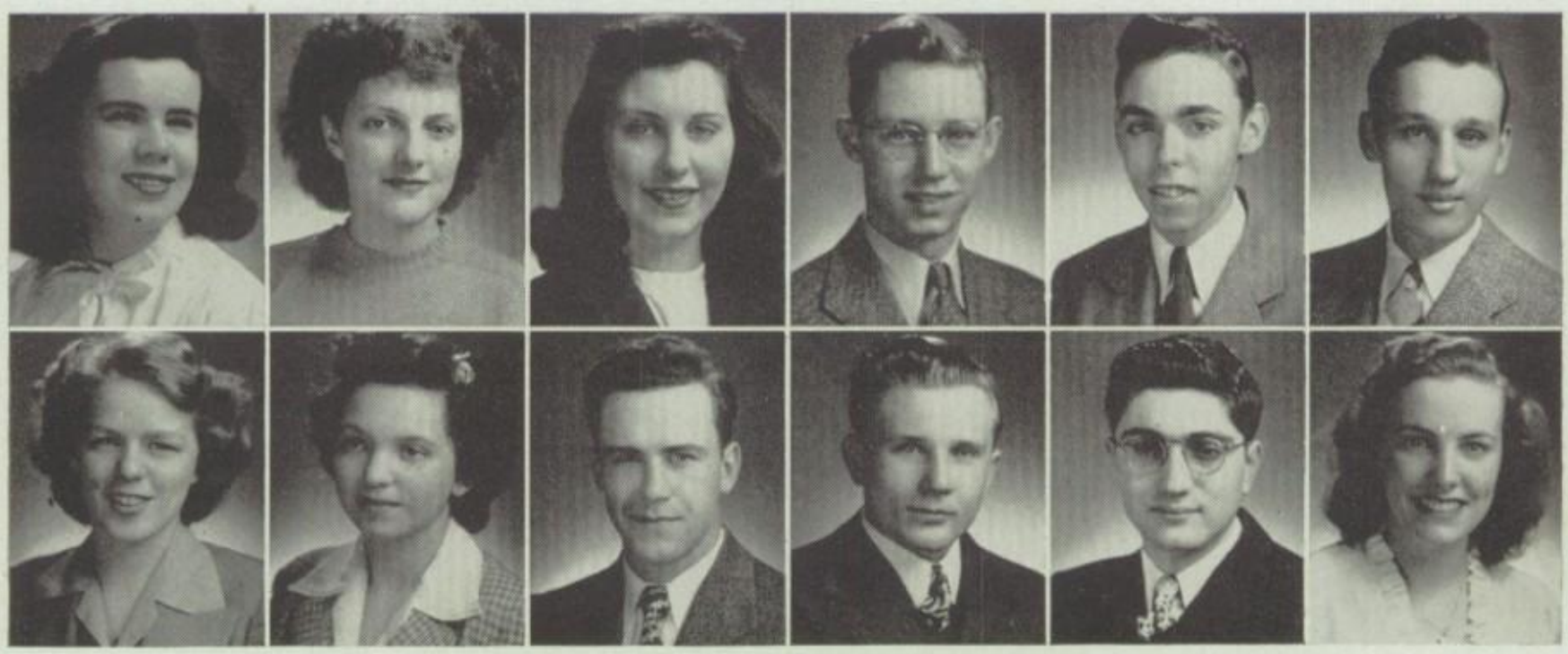

MARY McKENNA—A.C.C.L., G.A.A.

DOLORES McLAUGHLIN—A.C.C.L., C.A.L., Crier Business Staff, German Club, Girl Reserves, Hall Guards, Jr. Honor Society, Jr. Red Cross, Office Assistant, G.A.A.

MARY McLAUGHLIN—A.C.C.L., Beta, Bond Salesgirl, Drama Club, Garden Club, Girls Service League, Girl Reserves, Hall Guards, Jr. Red Cross, Office Assistant, G.A.A., Red Cross Delegate.

THOMAS McMAHON—A.C.C.L., Crier Circulation.

ROBERT McRAE—A.C.C.L., Crier Circulation, R.O.T.C.

RONALD MELANDER—A.C.C.L., Hall Guards, Movie Operators.

ARLENE MEYER—A.C.C.L. Alternate, Band, Girls Service League, Secretary Girl Reserves, Hall Guards, Jr. Honor Society, Jr. Red Cross, Locker Guard, Temulac Representative, G.A.A., Bowling Club, Nereides.

JEAN MEYER—A.C.C.L., Drama Club, Girl Reserves, Hall Guards, G.A.A., Teacher's Assistant.

ROBERT MEYER—A.C.C.L., Football Team, Wrestling Team, Interclass Baseball, Interclass Basketball.

ROBERT MILLIS—A.C.C.L., Hall Guards, Jr. Honor Society.

GEORGE MILONAS—A.C.C.L., German Club, Hall Guards, Sports, Session Crier Reporter, Ticket Salesman

ETHEL MOGENSEN—A.C.C.L., 4A Class Committee, Executive Council, Girls' Chorus, Girls' Service League, President-Treasurer Girl Reserves, Jr. Honor Society, Orchestra, Senior Girls' Council, Spanish Club, G.A.A., National Honor Society.

BARBARA MOORE—A.C.C.L., Hall Guards, Office Assistants, Session Assistant, Variety Show.

DOROTHY MOORE—A.C.C.L., Office Assistant, Session Assistant, G.A.A.

VIVIAN MOORE—A.C.C.L., Alpha Chapter, Bookroom Assistant, Drama Club, German Club, Girls' Chorus, Girls' Service League, Girl Reserves, Hall Guards, Jr. Red Cross, Office Assistants, Rooters Club.

SHIRLEY MORRIS—A.C.C.L. Delegate, Girl Reserves, Jr. Honor Society, Office Assistant, G.A.A., Sports-Girls, Teacher's Assistant.

DOLORES MULHERAN—A.C.C.L., Bond Salesgirl, Crier Editorial Staff, Drama Club, Girls Service League, Girl Reserves, Hall Guards, Jr. Honor Society, Jr. Red Cross, Office Assistants, Safety Council, G.A.A.

SALLY MYERS—A.C.C.L., Girl Reserves, Office Assistants, Senior Girls' Council, Crier Circulation, G.A.A., Alternate, Sports-Girls.

BERT NELSON—A.C.C.L., Hall Guards, Jr. Red Cross, Interclass Basketball, Baseball.

HARVEY NEWBERG—A.C.C.L., Beta Chapter, Bookroom Assistant, French Club, Hall Guards, Movie Operators, Sports-Boys.

WILLIAM NICOL—A.C.C.L., Hall Guards, Math Club, Bowling League, Chairman Prom Committee, Interclass Baseball, Picked Platoon, Cal Reelers.

JAMES NIEBAUER—A.C.C.L., Crier Business Staff, Hall Guards, Jr. Red Cross, Movie Operators, Police Force-Fire Marshals, Safety Council, Swimming Team, Interclass Basketball, Interclass Baseball.

JEANNETTE NORSEN—A.C.C.L., C.A.L. Garden Club, German Club, Girls' Service League, Hall Guards, Jr. Classical League, Jr. Honor Society, Senior Girls' Council, G.A.A., Temulac Representative, Registration Assistant.

MARY OBOJKEVITS—A.C.C.L., Beta Chapter, Alpha Chapter, Drama Club, German Club, Hall Guards, G.A.A. Delegate and Alternate, Girls' Sports.

JOHN O'CONNOR—A.C.C.L.

PAUL O'DELL—A.C.C.L., C.A.L., Hall Guards, Jr. Honor Society, Jr. Red Cross, R.O.T.C., Ticket Salesman, Crier Delegate, Crier Alternate, Math Club, Picked Platoon.

JOHN O'DONNELL—A Cappella Choir, A.C.C.L., Safety Council.

ROSE MARY O'HEARN—A.C.C.L., Hall Guards, Jr. Red Cross, G.A.A.

MARY ALICE O'LEARY—A.C.C.L., Alpha Chapter, Beta Chapter, Drama Club, Hall Guards, G.A.A. Delegate, Bond Salesgirl.

RUTH OLSEN—A Cappella Choir, A.C.C.L., Crier Business Staff, Girls' Chorus, Girls' Service League, Girl Reseerves, Jr. Honor Society, Kiwiettes, Safety Council, G.A.A., Library Assistant.

JEANNE O'NEIL—A.C.C.L., Alpha, Band, Beta, Executive Council, Girls Service League, Girl Reserves, Kiwiettes, Orchestra, Treasurer and President Safety Council, Secretary Cal Reelers.

PATRICIA OTT—A.C.C.L., Girls' Service League, Hall Guards, Jr. Red Cross, G.A.A.

WARREN OVERTON—A.C.C.L., Bookroom Assistant, Hall Guards, Jr. Red Cross, Movie Operators, Police Force-Fire Marshals, R.O.T.C., Bowling Team.

FAY PANOS—A.C.C.L., Alpha Chapter, Beta Chapter, Garden Club, Jr. Red Cross, Rooters Club, Board of Sports, Leaders, G.A.A. Treasurer.

NORMAN PANZEGRAU—A.C.C.L., Band, German Club President, Hall Guards, Jr. Classical League, R.O.T.C.-Lt. Colonel, National Honor Society.

GEORGE PAPPA—A.C.C.L., Hall Guard.

MELVIN PARKER—A.C.C.L., Drama Club, Hall Guard, Radio Club, Basketball, Electric Club.

PATRICIA PATTERSON—Band, Hall Guard, Orchestra, G.A.A., Crier Delegate, A.C.C.L. Delegate.

ALICE PAUS—A.C.C.L., Alpha Chapter, Drama Club, Girls Service League, Jr. Honor Society, Jr. Red Cross, Flower Girl, Paper Queen, Crier Illustrator.

EUGENE PAYNE—A.C.C.L., Interclass Baseball, Jr. Basketball Team.

ROBERT PEARCE—A.C.C.L., Crier Business Staff, Hall Guard, Jr. Honor Society, Movie Operators, R.O.T.C., Inter-class Baseball, Basketball, Wrestling, Crier Circulation Staff, Crier Runner.

CHARLOTTE PEDIGO—A.C.C.L., Hall Guards, G.A.A. Delegate, Crier Runner.

DALE PEOTTER—A.C.C.L., Hall Guard, R.O.T.C., Rifle Team, Picked Platoon, Temulac Staff, Corps of Guards, Exhibition Platoon.

CONNIE PHILLIPS—A.C.C.L., Cheerleaders, 4A Class Committee, Editor in Chief of Crier, Drama Club President, Executive Council, Jr. Honor Society, Paint and Powder, Safety Council, Senior Girls' Council, Football Queen Court, National Honor Society.

JOHN R. POLKY—A.C.C.L., Bookroom Assistant, Hall Guard, Jr. Honor Society, R.O.T.C., Math Club, Crier Circulation, National Honor Society.

ROBERT PRENDERGAST—A.C.C.L.

PHYLLIS PRINCE—A.C.C.L., Beta, Girls' Service League, Girl Reserves, Jr. Honor Society, Office Assistant, G.A.A., Spanish Club, National Honor Society.

HELEN PRIOR—A.C.C.L., Drama Club, Hall Guard, Safety Council, Sports, Student Court, Twin Club, Registration Office, G.A.A., Temulac Representative, Ticket Seller.

JOHN PURCELL—A.C.C.L., 4A Class Committee, Hall Guards, Jr. Honor Society, Swimming Team, Inter-class Baseball, Interclass Basketball, Inter-class Swimming, Football Team, Vice-President of Senior Class, Wrestling Team.

CHARLES QUEENAN—A.C.C.L.

EDWARD RACKOW—A.C.C.L.

FRED RADKE—A.C.C.L., R.O.T.C., Hall Guard.

MARY RASOR—A.C.C.L., Girls' Chorus, Girls' Service League, Girl Reserves, Hall Guard, Sports, Temulac Representative, P.T.A. Delegate, G.A.A.

VERNA REDMAN—A.C.C.L., C.A.L., G.A.A., Temulac Staff

WILLIAM REED—A.C.C.L., Camera Club, Interclass Basketball.

TIMOTHY REGAN—A.C.C.L., Sports.

EDWARD REID—A.C.C.L., Basketball Team, Swimming Team.

JOHN REIF—A.C.C.L., R.O.T.C.

RICHARD REILLY—A.C.C.L., Hall Guard, Interclass Baseball and Basketball.

ELSIE REUSCH—A.C.C.L., G.A.A.

ANN REY—A.C.C.L., Beta Chapter, Cheerleaders, Crier Business Staff, Drama Club, Hall Guards, Jr. Honor Society, Equestrian Club, Football Queen 1945, Crier Runner, Registration Office, Sports.

SHIRLEY RHEEN—A.C.C.L., Girls Service League, Girl Reserves, Paint and Powder Club, Hall Guard.

BETTY RISER—A.C.C.L., Alpha and Beta Chapters, Jr. Honor Society, Office Assistant, Leaders, G.A.A., Placement Office Assistants.

ROBERT ROBERTS—A.C.C.L.

CHARLES ROCHE—German Club, Hall Guard, A.C.C.L. Delegate.

GERALDINE ROCK—A.C.C.L., Beta Chapter, C.A.L., Hall Guard, Jr. Honor Society, Rooters Club, G.A.A. Sports.

WINNIFRED ROGERS—A.C.C.L., Cheerleader, Drama Club, Hall Guard, Jr. Honor Society, Paint and Powder Club, Clean-Up Queen 1944, G.A.A., Equestrian Club, Crier Runner.

FRANK ROSNER—A.C.C.L., Hall Guard, Jr. Red Cross, Movie Operator, Police Force-Fire Marshal, R.O.T.C., Sports, Corps of Guards.

SHIRLEY ROTTMAN—A.C.C.L., C.A.L., Drama Club, Girls' Chorus, Girls' Service League, Hall Guard, Jr. Honor Society, Orchestra, Girls' Sports, Temulac Editorial Staff, Temulac Representative, G.A.A.

GRACE RUBEY—A.C.C.L., Cheerleader, Drama Club, Girls' Chorus, Hall Guard, Jr. Honor Society, Pan-American Club, G.A.A., Sports.

SALLIE RUBIN—National Honor Society, A.C.C.L., Crier Editorial Staff, Drama Club, Hall Guard, Jr. Honor Society, Jr. Red Cross, Senior Girls' Council, G.A.A., Cried Editor 2nd Page, Co-Editor, Temulac, Sports.

ADOREE RUPPERT—A.C.C.L., Alternate, Drama Club, Hall Guard, Office Assistant, Paint and Powder Club Secretary, Rooters Club, G.A.A.

ELSIE RUSCH—National Honor Society, A.C.C.L., C.A.L., Crier Editorial Staff, Garden Club, German Club, Girls Service League, Jr. Classical League, Kiwiettes, Senior Girls' Council, Equestrian Club, Leaders, Math Club.

MARY RUSSELL—A.C.C.L., Alpha, Beta, C.A.L., Crier Business Staff, Drama Club, Girls' Chorus, Girls Service League, Girl Reserves, Hall Guards, Kiwiettes, Registration Office.

KERMIT SANDERS—A.C.C.L., Camera Club, Hall Guard, Jr. Honor Society, Safety Council, Bowling Team, Crier Representative, Math Club.

RAYMOND SCHALLER—A.C.C.L., Crier Business Staff, Jr. Honor Society, Sports, Temulac Representative.

RICHARD SCHAULTS—National Honor Society, A.C.C.L., Jr. Honor Society, R.O.T.C., R.O.T.C. Bowling Team.

CARL SCHICK—A.C.C.L., Paper Drive Worker.

JOANNET SCHOOB—Alpha, Beta, Band, Girl Reserves, Hall Guard, Pan-American Club, A.C.C.L. Delegate.

ALVINA SCHREIBER—A.C.C.L., Alpha, Hall Guard, G.A.A.

GLORIA SCHUETZ—A.C.C.L., Alpha, Band, C.A.L., Girl Reserves, Hall Guards, Paint and Powder Club, Safety Council, Sports, Equestrian Club.

GORDON SEABERG—A.C.C.L.

NORMA SEABERG—National Honor Society, A.C.C.L. Delegate, Crier Business Staff, Girls Service League, President Girl Reserves, Hall Guard, Jr. Honor Society, Jr. Red Cross, Senior Girls Council, Temulac Representative G.A.A.

MARTIN SEBASTIAN—A.C.C.L., Hall Guard, Jr. Red Cross, Baseball Team, Basketball Team.

MARILYN M. SEBBY—A.C.C.L. Delegate, Clean-Up Committee, Drama Club, Girls' Chorus, Girls' Service League, Girl Reserves, Office Assistant, Safety Council, Senior Girls' Council, G.A.A., Flower Girl, Rose Salesgirl.

JOSEPH SEGER—A.C.C.L.

ESTHER SEIFERT—A.C.C.L., Alpha, Beta, Girls Service League, Bowling Club, A.C.C.L. Alternate.

MADONNA SHANAHAN—National Honor Society, A.C.C.L. Secretary, Alpha, Drama Club, Executive Council, Garden Club, Girls Service League, Hall Guard, President Jr. Classical League, Jr. Honor Society, Kiwiettes, Vice President and Secretary Safety Council.

MARGARET SHEELEY—A.C.C.L., Beta, Drama Club, Garden Club, Girls' Service League, Girl Reserves, Hall Guards, Jr. Red Cross, Sports, G.A.A.

ANNA MAY SHUMAKE—A.C.C.L., Alpha, Girls Service League, Hall Guards, Sports, Bowling.

JUNE SIEBENTRITT—A.C.C.L., Hall Guards, Jr. Honor Society, G.A.A.

LOIS SIEGLE—A.C.C.L., Crier Editorial Staff, Girls' Chorus, Girls' Service League, Jr. Honor Society, G.A.A., Crier Delegate.

PHYLLIS SIEGLER—A.C.C.L., Crier Business Staff, G.A.A.

EDWARD SINDELAR—A.C.C.L., Jr. Honor Society, Football Team, Wrestling Team, Most Valuable Football Player, '45.

LA VERNE SINGER—A.C.C.L., Beta, Crier Business Staff, Girls Service League, Jr. Red Cross, Rooters Club, G.A.A. Sports, Leaders Bowling Club.

MICHAEL SIRBUTZ—A.C.C.L., Hall Guards, R.O.T.C., Sports, Rifle Team, Picked Platoon, Exhibition Platoon,, Corps of Guards.

JERRY SKELLY—A.C.C.L., Crier Editorial Staff, German Club, Hall Guard, Police Force-Fire Marshals, Sports, Swim Team Captain.

DONALD LEWIS SMITH—A.C.C.L., Safety Council, Crier Circulation.

HOWARD SMITH—A.C.C.L., Hall Guards, R.O.T.C.

JAMES SMITH—National Honor Society, A.C.C.L., Crier Business Staff, Jr. Honor Society, Orchestra, Interclass Basketball.

MARILYN SMITH—A.C.C.L., Hall Guards, Jr. Honor Society, G.A.A., Crier Circulation Staff.

RUTH SMITH—A.C.C.L., Bookroom Assistant, Drama Club, Garden Club, Girls' Chorus, Hall Guards, Kiwiettes, Paint and Powder Club, Sports, Twin Club, Equestrian Club.

WILLIAM SMITH—A.C.C.L., Crier Business Staff, Sports, Temulac Representative, Ticket Seller, Interclass Basketball.

EDWARD SMITZEN—A.C.C.L., Hall Guard, R.O.T.C.

JAMES SNYDER—A.C.C.L., Jr. Red Cross, Interclass Baseball, Interclass Basketball.

JEAN SNYDER—A.C.C.L., 4A Class Committee, Girls' Chorus, Jr. Red Cross, Office Assistant, G.A.A., Temulac Representative, Crier Delegate, Lions' Club Variety Show.

EDWIN SOBOL—A.C.C.L. Vice President, Crier Business Staff, Garden Club, Jr. Red Cross, Sports, Football Manager, Basketball Team, Interclass Basketball Champs, Interclass Baseball Champs, Ticket Seller.

PEARL SOLDAN—A Cappella Choir, A.C.C.L., Drama Club, Girls Service League, Girl Reserves, Hall Guards, Safety Council, Sports, G.A.A., Ticket Seller, Variety Show.

SARA SPENCER—A.C.C.L., Alpha, Beta, Girls Reserves, Hall Guard, Orchestra, G.A.A.

TIMOTHY SPRATT—A.C.C.L., Jr. Classical League.

WILLIAM SPRINGER—A.C.C.L., Band, Crier Business Staff, Jr. Honor Society, Movie Operator, Orchestra, Interclass Basketball, Interclass Baseball, Math Club, Equestrian Club.

RICHARD SPROAT—President National Honor Society, Clean-Up Committee, Crier Editorial Staff, Orchestra, Sports, Football Team, Interclass Baseball Champs, Interclass Basketball Champs, Rifle Team, A.C.C.L. Delegate.

CONRAD STAUDACHER—A.C.C.L., Hall Guard, Jr. Honor Society, Movie Operator, Safety Council, Sports.

MARY STEFFEN—National Honor Society, Beta, Crier Editorial Staff, Drama Club, Girls' Service League, Girl Reserves, Hall Guard, Kiwiettes, Sports, Spanish Club, A.C.C.L. Delegate, Temulac Staff.

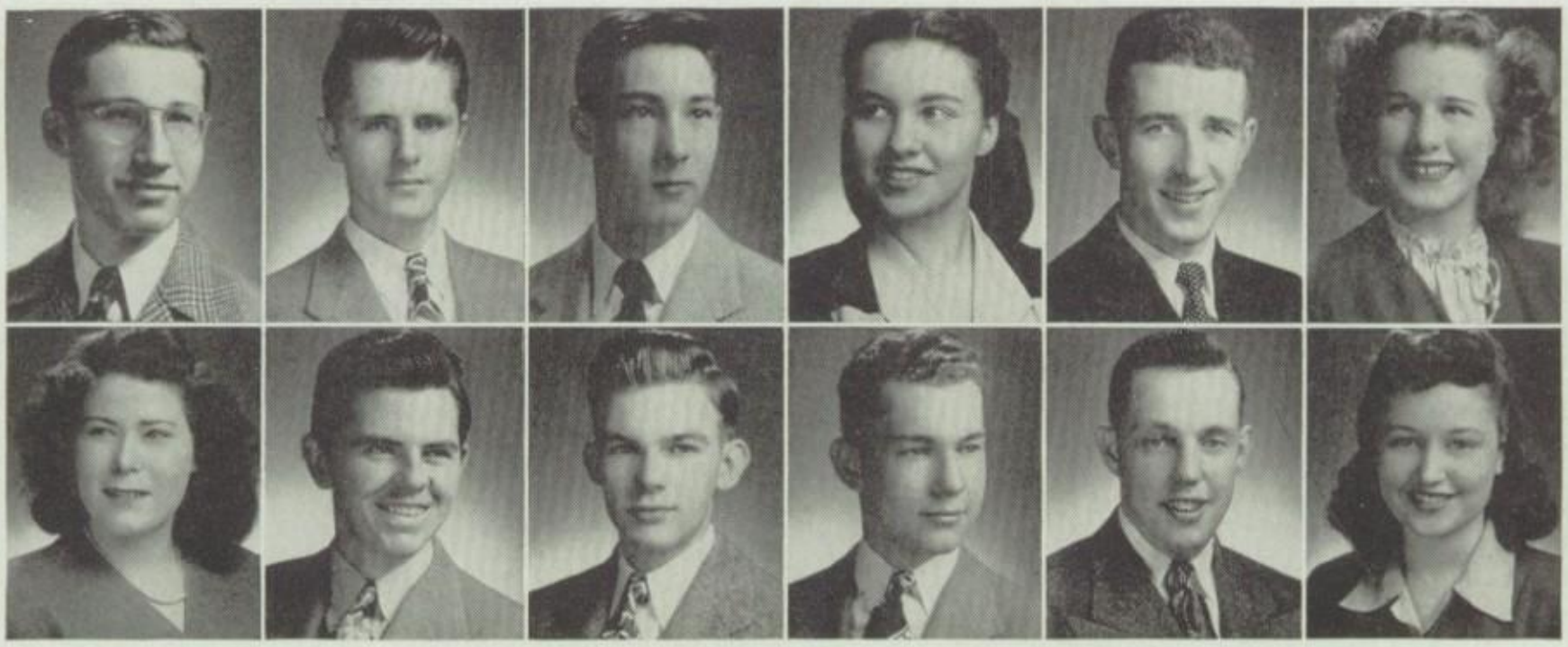

MARGIE STEINER—C.A.L., Clean-Up Committee, Crier Editorial Staff, Drama Club, German Club, Girls Service League, Girl Reserves, Hall Guard, Home Management Club, Kiwiettes, Placement Office Assistant, G.A.A., Sports.

CLARA STEINMETZ—National Honor Society, A.C.C.L., Girls' Service League, Jr. Classical League, Jr. Honor Society, Office Assistants, G.A.A.

ELEANOR STELZER—National Honor Society, A.C.C.L., Cheerleaders, Girls' Service League, Girl Reserves, Jr. Classical League Secretary and Treasurer, Jr. Honor Society, Jr. Red Cross Secretary, Senior Girls' Council, Flower Girl, Alpha.

JAMES STEPAN—Vice President National Honor Society A.C.C.L., Bookroom Assistant, 4A Class Committee, Crier Business Staff, Hall Guards, Jr. Honor Society, Office Assistant, Math Club, Temulac Representative.

ALLAN STEVENSON—A.C.C.L.

DOLORES STONE—A.C.C.L., Alpha, Beta, Drama Club, Girls' Service League, Hall Guards, Kiwiettes, Safety Council, G.A.A., Asst. Advertising Manager Variety Show.

ARLENE STONER—National Honor Society, A.C.C.L., Band, Drama Club, Girls' Service League, Hall Guard, Jr. Honor Society, Orchestra, G.A.A., Cal Reelers, Registration Assistant.

RICHARD STRAUSS—National Honor Society, A.C.C.L., Jr. Honor Society, Bowling Club.

LILLIAN STROMGREN—A.C.C.L., G.A.A.

GEORGE TAYLOR—A.C.C.L., Band, Jr. Red Cross, Movie Operator, Orchestra, Radio Club, Sports, '45 Baseball Champs, Clean-Up Committee.

GEORGE TAYLOR—A.C.C.L., Garden Club, Hall Guard, R.O.T.C., Picked Platoon.

THOMAS TAYLOR—A.C.C.L., R.O.T.C.

ARLETTE THIEL—National Honor Society, A.C.C.L., Clean-Up Committee, Crier Editorial Staff, Kiwiettes, Office Assistant, Treasurer, Safety Council, Senior Girls' Council Vice President, Sports.

NANCY THOMAS—A.C.C.L., Bookroom Assistant, Clean-Up Committee, Crier Editorial Staff, Garden Club, German Club, Hall Guard, Jr. Classical League, Jr. Honor Society, President Paint and Powder Club, Senior Girls' Council, Secretary Math Club.

ROSEMARY THOMPSON—Alpha, Drama Club, Girls' Chorus, Girls Service League, Girl Reserves, Hall Guards, A.C.C.L. Delegate.

BETTY THURBER—A.C.C.L., Drama Club, Girls Service League, Hall Guards, Jr. Honor Society, Kiwiettes, Safety Council, Senior Girls' Council.

ELAYNE TIDERMAN—A.C.C.L., 4A Class Committee, Crier Business Staff, Drama Club, Girls Service League, Girl Reserves, Jr. Classical League, Jr. Honor Society, Kiwiettes, Orchestra, Safety Council, Cal Reelers.

DERK TIGGELAAR—A.C.C.L., Hall Guards, R.O.T.C., Temulac Staff, Corps of Guards.

LEATRICE TIMPH—A.C.C.L., Girls Service League, Girl Reserves, Hall Guard Captain, Office Assistant, Safety Council, G.A.A.

ELAINE TODD—A.C.C.L., Hall Guards, Safety Council, G.A.A.

JUNE TOPEL—National Honor Society, A.C.C.L., Girls Service League, Hall Guard Captain, Jr. Honor Society, Sports, C.A.L., Crier Delegate and Alternate, G.A.A., Registration Office.

ROBERT TROWBRIDGE—A.C.C.L., R.O.T.C., Sports, Math Club.

DONNA TUCKER—A.C.C.L., Hall Guard, G.A.A.

JOHN TURNER—A.C.C.L., R.O.T.C.

NANCIE UMBENHAUR—A.C.C.L., Alpha, Beta, Crier Business Staff, Crier Editorial Staff, Girl Reserves, Hall Guards, Office Assistant, Pan-American Club, Safety Council Sports.

BERNADINE VANASEK—A.C.C.L., G.A.A.

HARRY VAN DAM—Camera Club, Garden Club, A.C.C.L. Delegate, A.C.C.L.

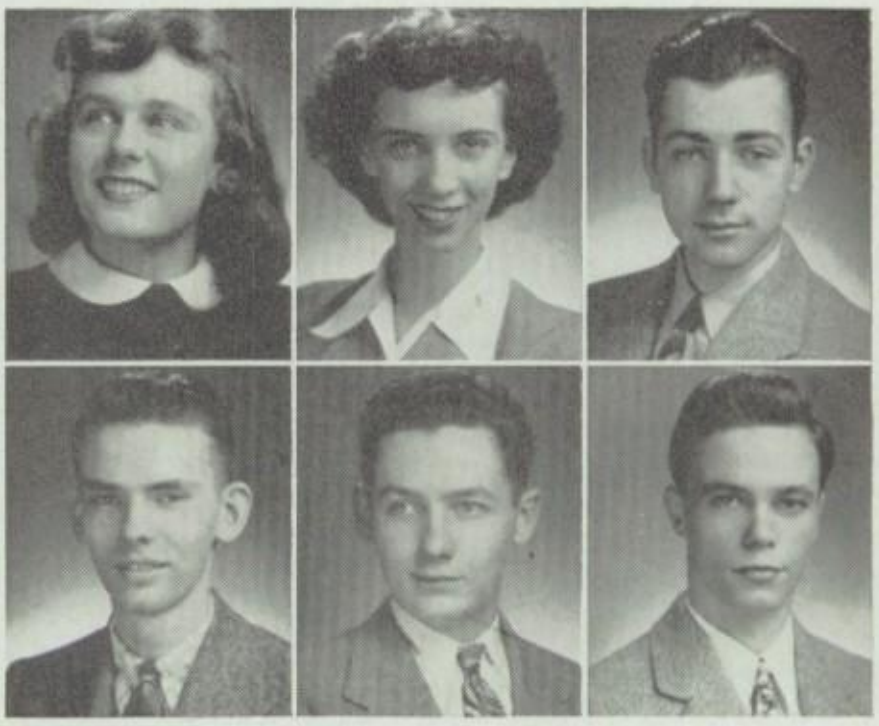

JOHN VAN ZEE—A.C.C.L., R.O.T.C., Rifle Team, Corps of Guards, Picked Platoon, Temulac Staff.

ARTHUR VIERING—A.C.C.L., German Club, Hall Guard.

RICHARD VORNDRAN—A.C.C.L., Hall Guard, Interclass Basketball, Interclass Baseball.

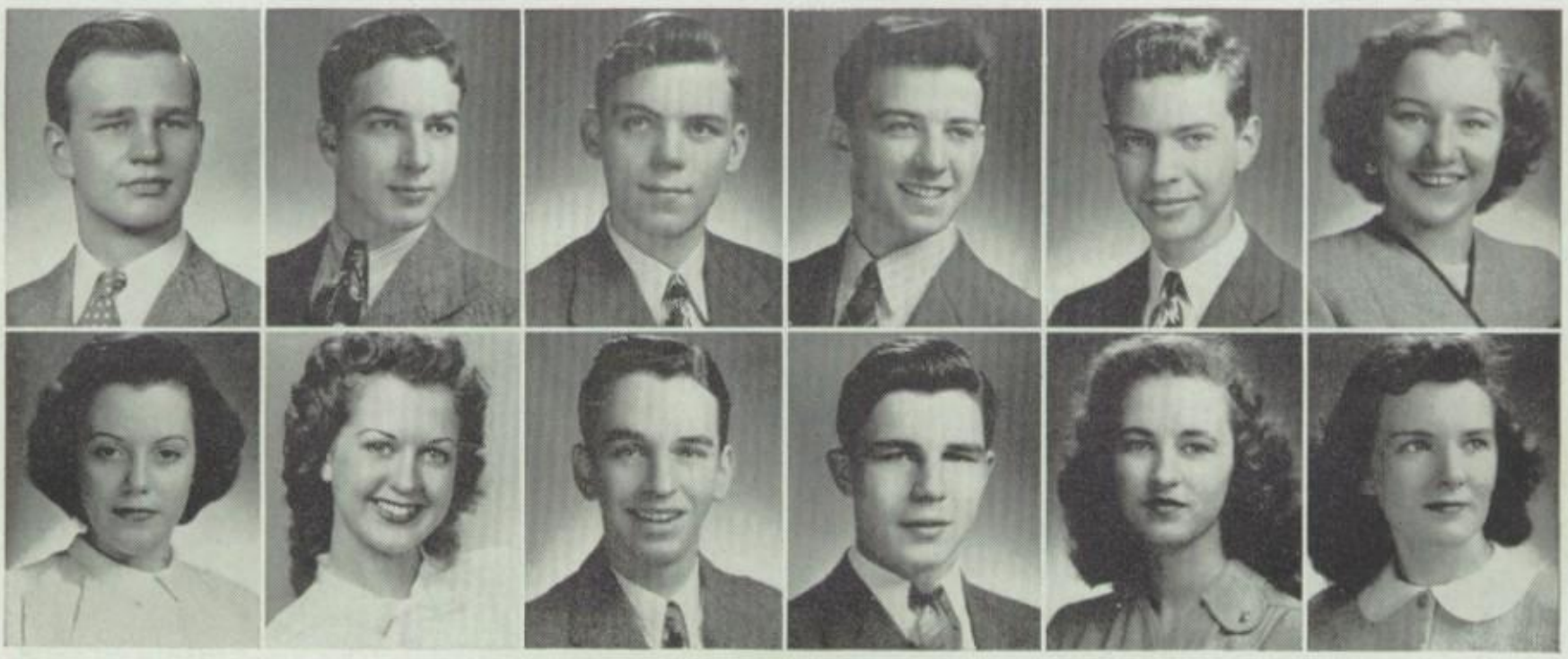

CHARLES WALLES—A.C.C.L., Hall Guard, Rooters Club, Swim Team, Interclass Baseball, Basketball and Swimming.

GEORGE WALTERS—A.C.C.L., Bookroom Assistant, German Club, Hall Guard, Jr. Red Cross, Movie Operator, Rooters Club, Sports.

ROGER WANTIEZ—A.C.C.L., Hall Guard, Rooters Club, Baseball Team, Interclass Baseball and Basketball.

RALPH WEBER—A.C.C.L., Drama Club, Movie Operator, Sports, Ticket Seller.

BRUCE WEGENER—A.C.C.L., Hall Guard, R.O.T.C., Sports.

ROSEMARY WERNICKE—A.C.C.L., Bookroom Assistant, C.A.L., Girls Service League, Girl Reserves, Hall Guard, Jr. Honor Society, Senior Girls' Council, Sports, Spanish Club, G.A.A. Paper Drive.

MAXINE WEST—A.C.C.L., Band, Beta, Director of Activities, Camera Club, Crier Business Staff, Crier Editorial Staff, Girls' Service League, Director of Activities, Kiwiettes, Paint and Powder Club, Safety Council, Sports, 117 Social Chairman.

ANNE WICKSTROM—A Cappella Choir, Vice President and Secretary, A.C.C.L., 4A Class Committee, Drama Club Treasurer, Girls' Chorus, Girls Service League, Girl Reserves, Hall Guard, Jr. Honor Society, Secretary Safety Council, Senior Girls' Council, Secretary Cal Reelers, G.A.A.

ROBERT WIEDERIN—A Cappella Choir, A.C.C.L., Sports.

WILLIAM WILKE—A.C.C.L., Camera Club, Hall Guard, Movie Operators, Police Force-Fire Marshals, Radio Club, Safety Council, Interclass Basketball and Baseball.

JEAN M. WILLIAMS—A.C.C.L., Girls Service League, Girl Reserves, G.A.A.

MARY WILLIAMS—A.C.C.L., Drama Club, Hall Guard, Kiwiettes, Locker Guard, G.A.A.

RAYMOND WILLIAMS—A.C.C.L., Sports.

BARBARA WILLS—A.C.C.L. Delegate, Beta, Girls Service League, Girl Reserves, Hall Guard, Jr. Honor Society, Office Assistant, Crier Delegate, Collector, G.A.A., Beta.

JOHN P. WILLSON—A.C.C.L., Hall Guard Captain, Movie Operator, Safety Council, Interclass Basketball and Baseball.

ORVA WITTSTOCK—A.C.C.L., Band, Girl Reserves, Hall Guard, Jr. Honor Society, G.A.A.

SHIRLEY WRIGHT—National Honor Society, A.C.C.L., Chairman Art, Publicity, Clean-Up Committee, Crier Editorial Staff, German Club, Girls Service League, Girl Reserves, Jr. Classical League, Jr. Honor Society, Vice President Kiwiettes, Senior Girls' Council, Secretary Math Club.

DELBERT YARNELL—A.C.C.L., Camera Club, Drama Club, German Club.

DIRAN YOKSOULIAN—National Honor Society, A.C.C.L. Delegate, Hall Guard, Jr. Honor Society, Sports.

VIVIAN YORK—National Honor Society, C.A.L., Girls Service League, Girl Reserves, Jr. Honor Society, Jr. Red Cross, Office Assistants, Senior Girls' Council, G.A.A., A.C.C.L. Delegate.

ESTHER YOUNG—Vice President A Cappella Choir, Asst. Director of Activities, A.C.C.L., Beta, Drama Club, President and Treasurer Girls' Chorus, Girl Reserves, Hall Guards, Jr. Honor Society, Kiwiettes, Safety Council, Sports, Cal Reelers.

MARGARET YOUNG—Alpha, Garden Club, Girl Reserves, Hall Guards, Office Assistant, Temulac Representative, A.C.C.L. Delegate.

HELEN ZERLENTES—A.C.C.L., Crier Business Staff, Hall Guard, Office Assistant, Sports, G.A.A. Alternate.

MARY ZIAGOS—Drama Club, Girls Service League, Girl Reserves, Office Assistant, Sports, G.A.A., A.C.C.L. Delegate.

GERALDINE ZIMMERMAN—A.C.C.L., Alpha, Beta, Jr. Honor Society, Sports, Treasurer Leaders, Vice President G.A.A., Board of Sports.

KENNETH ZUEHLKE—National Honor Society, A.C.C.L., Bookroom Assistant, Hall Guard, Office Assistant.

GERTRUDE ZWISSIG—A.C.C.L. Delegate, Girls Service League, Hall Guard, G.A.A., Equestrian Club.

ADDITIONAL GRADUATES NOT PICTURED

DONALD ABRAMSON
MARGIE ARNOLD
ARTHUR BAILEY
WILLIAM CHILDS
HARRY CHRONOS
RICHARD FOSTER
SHIRLEE JONES
WILLIAM LICKTEIG
RICHARD MESSERSMITH
RICHARD OLSEN
C. VINTON SMITH

G.E.D. JUNE GRADUATES

RICHARD ABBRUZZESE
ROBERT ANGUS
CHARLES T. BAKER
EDWARD A. BALCHUNAS
RICHARD F. BAXTER
RICHARD W. BEEN
NICK P. BEISSMAN
JAMES BONHAM
WILLIAM BOTTGER
THOMAS BOYCE
GORDON BRINKMAN
JAMES BURNETTE
JOSEPH W. CARAHER
CHARLES F. CARLBERG
CALVIN C. CHERNEY
JAMES T. CLAUSSEN
JOHN E. CLEARY
HENRY L. COOPER
GERALD J. CORCORAN
GEORGE J. CUTHBERT
BERTHEL A. DAHLMAN
WILLIAM J. P. DALEY
JOHN W. DOWLING
MATTHEW DUZAKOWITZ
LAWRENCE DYKES
WILLIAM J. ECKERT
WALLACE R. EVANS
SIEBERT C. FISCHER
EUGENE G. FITZGERALD
RAYMOND F. FULLER
FRANK J. GEORGE
WILLIAM GERNAND
LAWRENCE HAAS
RAYMOND HANDLEY
LEROY HARRIS
WARREN R. HAYTER
RUDOLPH P. HERNANDEZ
EDWARD C. JOHNSON
THOMAS J. KEABLE
JOHN KENNY
BERNARD A. KIRKWOOD
ALBERT KLOOSTERMAN
CLARENCE A. LEWIS
CECIL MACON
JOSEPH MACON
JOHN MALEY
JOHN J. MARRELL
LEROY J. MARTIN
JAMES McALLISTER
JOHN P. McDONNELL
DENNEY B. McELVEEN
JOHN McNERNEY
DONALD A. MORGENROTH
VERNON MORGENROTH
ROBERT MUELLER
GEORGE R. NORDSTROM
ARTHUR OBERMEYER
LeROY C. O'LEARY
ROBERT OLSON
DONALD O'MALLEY
ROBERT L. OWLES
ROBERT J. PHILBIN
LAUREL POWELL
EDWARD POWERS
THOMAS H. PEGAN
DAVID D. REICH
PAUL REICH
RICHARD REILLY
EUGENE RICHMOND
ROBERT E. ROGERS
DAVID E. ROUNTREE
ALFRED SCHILLER
ROBERT E. SCHUMANN
JACK SHANAHAN
RICHARD H. SINGLETON
JAMES H. SMITH
JOHN T. SORFLEET
JAMES STEVENSON
HARRY N. SWETMAN
GEORGE TERBORG
WILLIAM VOVES
RONALD M. WILSON
GEORGE G. WITTE
GLEN ZIMMERMAN

U.S.A.F.I. JUNE GRADUATES

RAYMOND D. BALSAVICH
JAMES H. BENNETT
WILLIAM M. BERNATZ
RICHARD T. BRETERNITZ
NORMAN J. BULOW
ROBERT W. BURGESS
GEORGE D. DeYOUNG
THOMAS A. DORN
GRANT K. FOSTER
EDWARD G. GRUHLKE
KENNETH T. HEDENSCHOUG
FRED HULL
ROBERT E. JOHNSON
ROBERT S. KNIGHT
LOUIS KOLEGAS
KARL W. KOOPMAN
HARRY W. KREYE
GUST L. MANOS
ROBERT E. McCAMBRIDGE
JOHN P. McFARLAND
WILLIAM J. McMORROW
DONALD G. McNICHOLS
ANTHONY J. MORRANE
LOUIS R. NELSON
JOSEPH M. O'BRIEN
EARL J. PALMER
DAVID C. PARKS
CHARLES L. PECK
ROBERT J. RACHUS
ROBERT O. ROLAND
JOHN TRICK
THOMAS F. WHOOLEY
GERARD S. WILLIAMSON

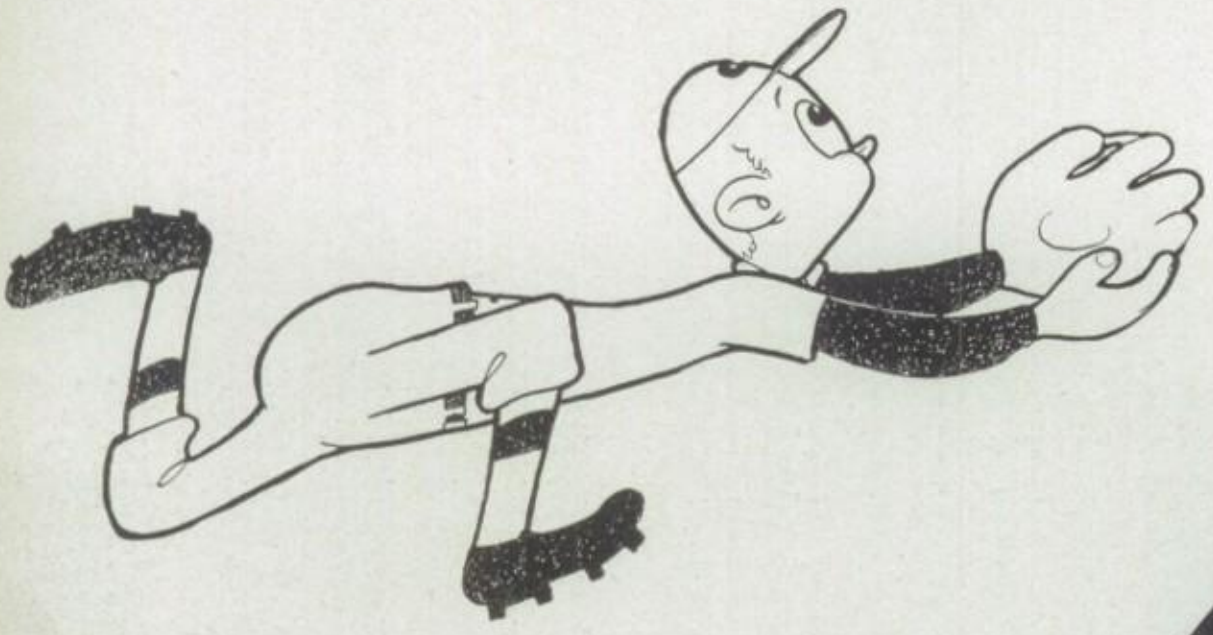

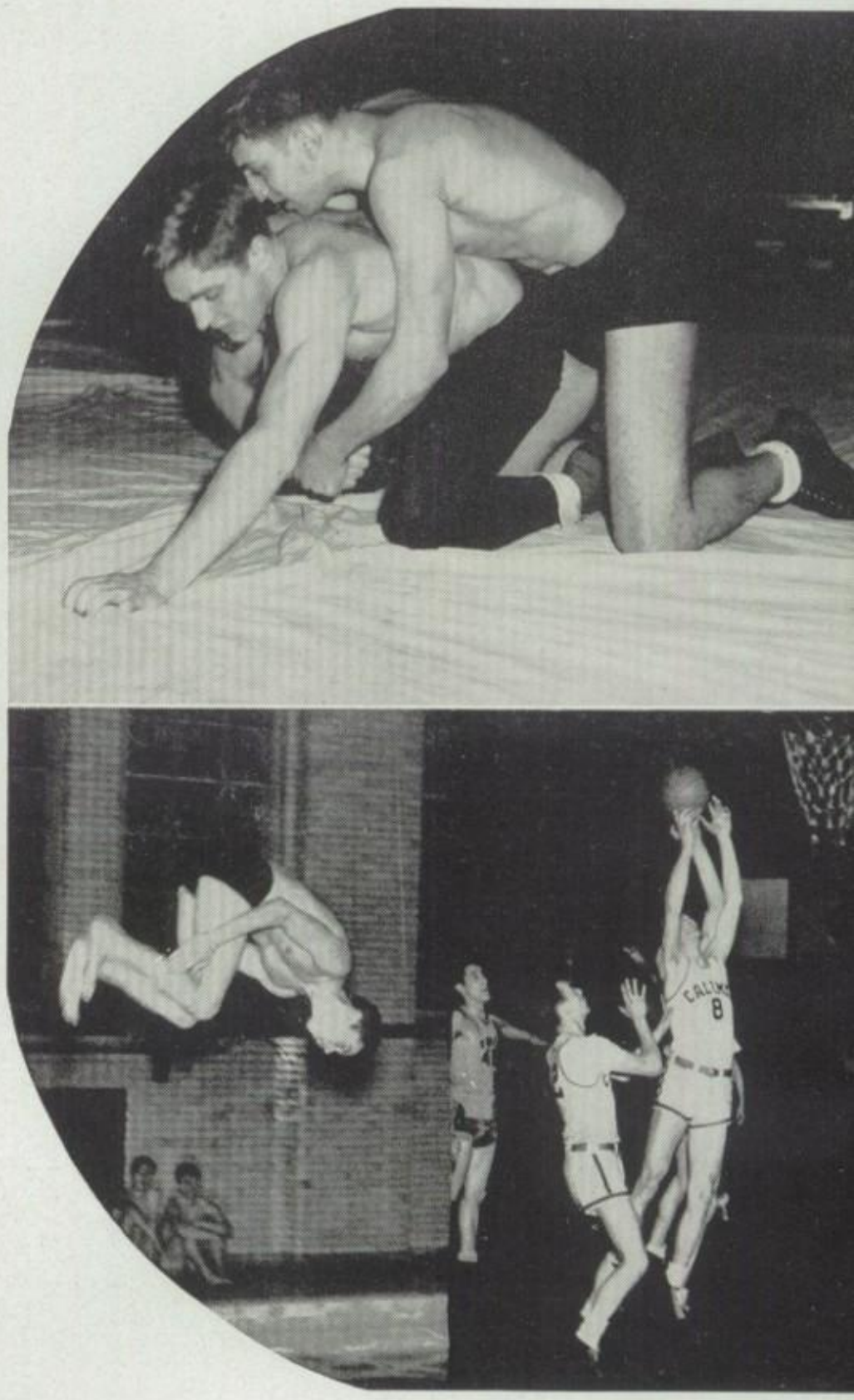

Athletics

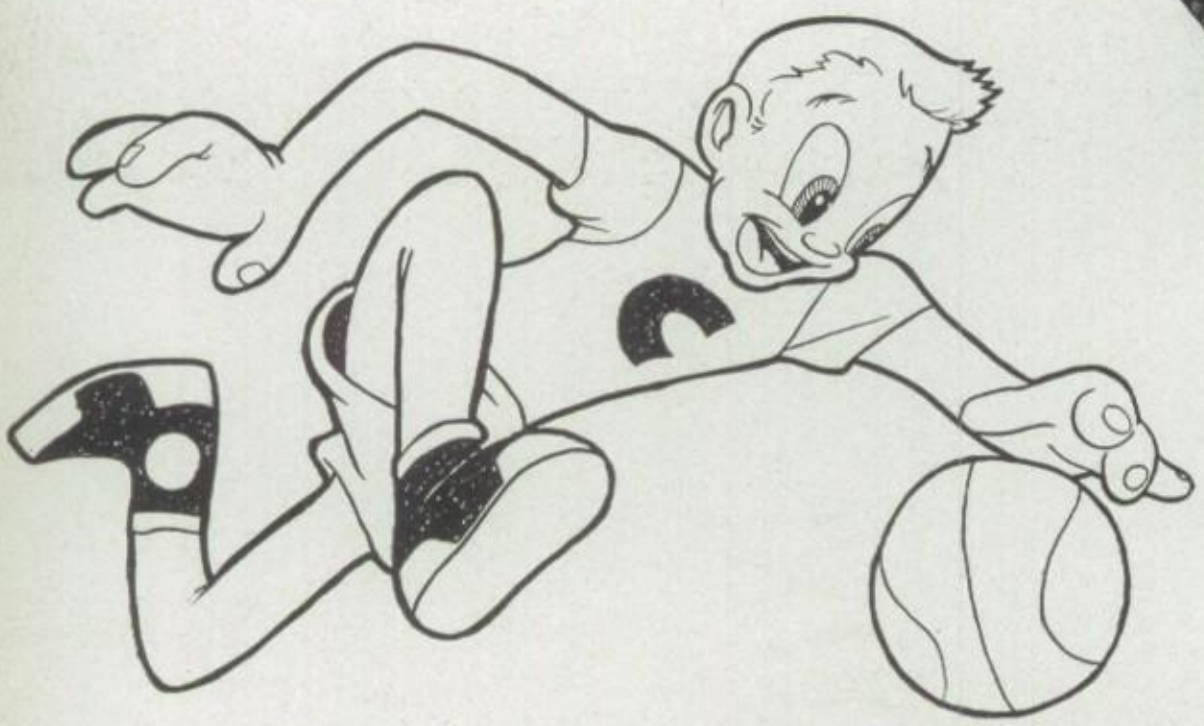

CAL
CAL

13
11
50

1945 FOOTBALL 1946

JOHN BOYLE
Coach

There's the whistle, the kick, and a long run back into enemy territory! Thus went Cal's 1945 schedule. The team started the season with many of last year's squad to back it up. Winning the opener against Harper, we went on to beat Chicago Vocational, Morgan Park, Hyde Park, and Hirsch, while we bowed only to Fenger. With this sensational showing to our credit we placed second in the south section race. We think all the boys deserve a lot of praise for their "get out and fight" spirit that prevailed throughout the season.

Row 1: Michalski, Kuhn, Crossley, Alridge, Meyer, Gabric, Hansen, Keenan, Prieto, Ferraro.
Row 2: Nelson, Fox, Dorl, Jedlicka, Lambros, Kingsley, Collins, Schultz, Koenig, Lory.
Row 3: Vandemaar, Gorman, Johnston, Purcell, Balciulis, Hackel, Coach Boyle, Mr. Palsedge, ass't, Mahn, Perry, Kaup, Sindelar, Klimson.

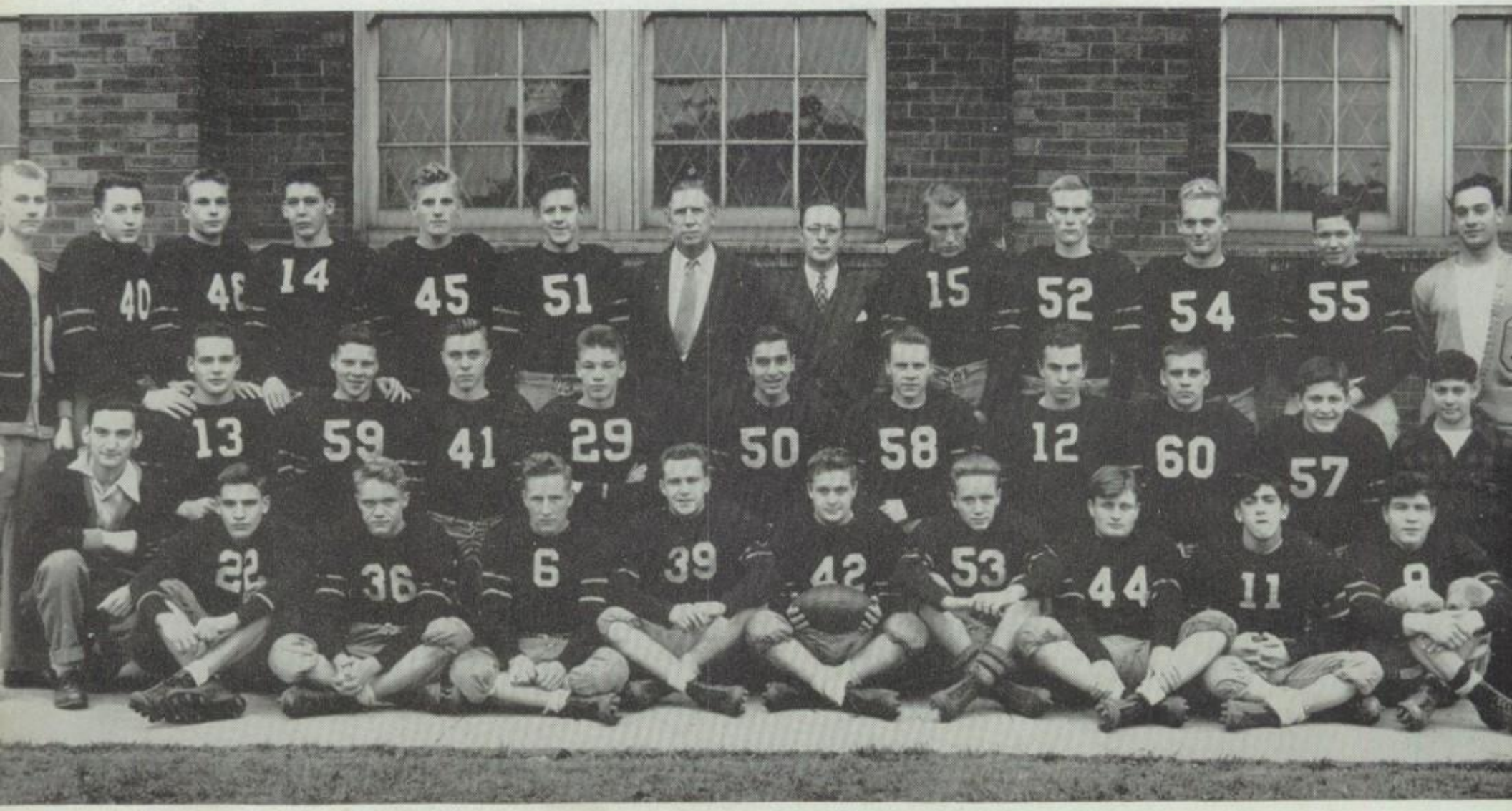

★ All Stars

Row 1:

PERRY
LAMBROS
SINDELAR

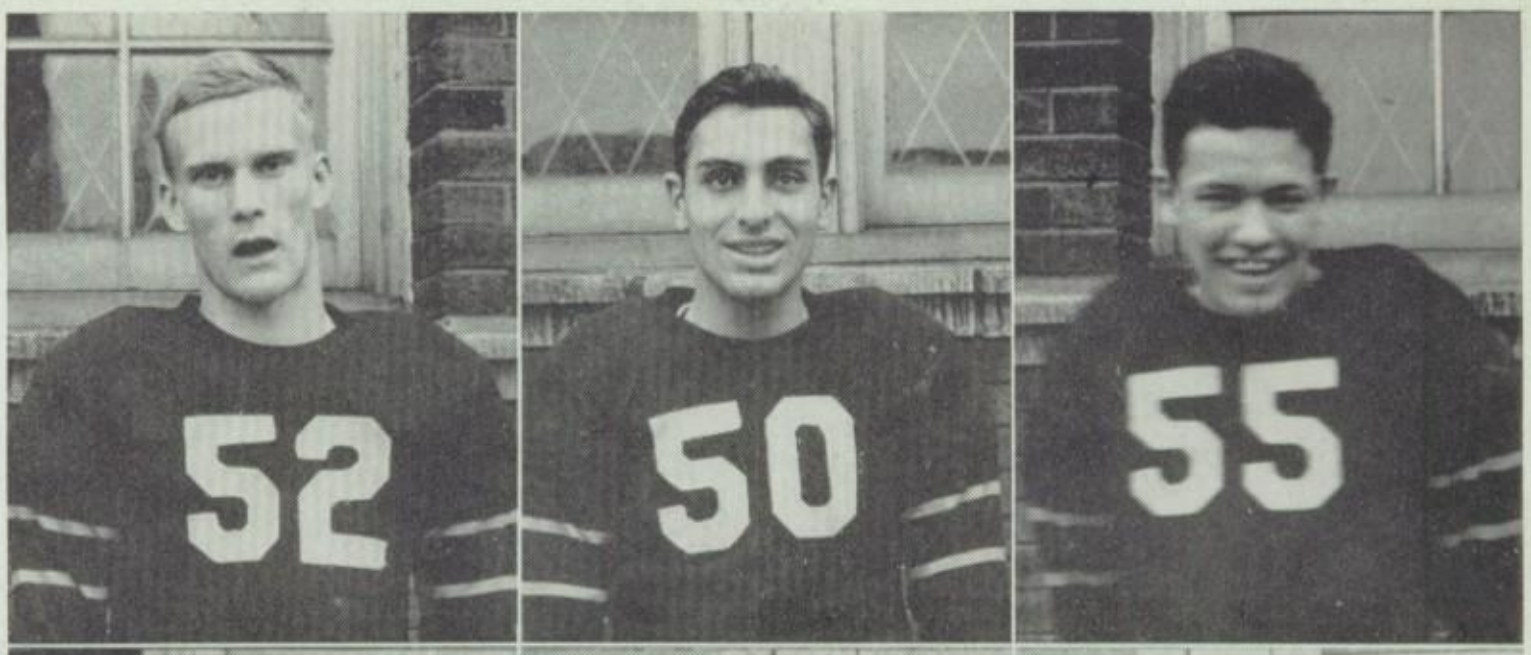

Row 2:

PURCELL
MEYER
MAHN

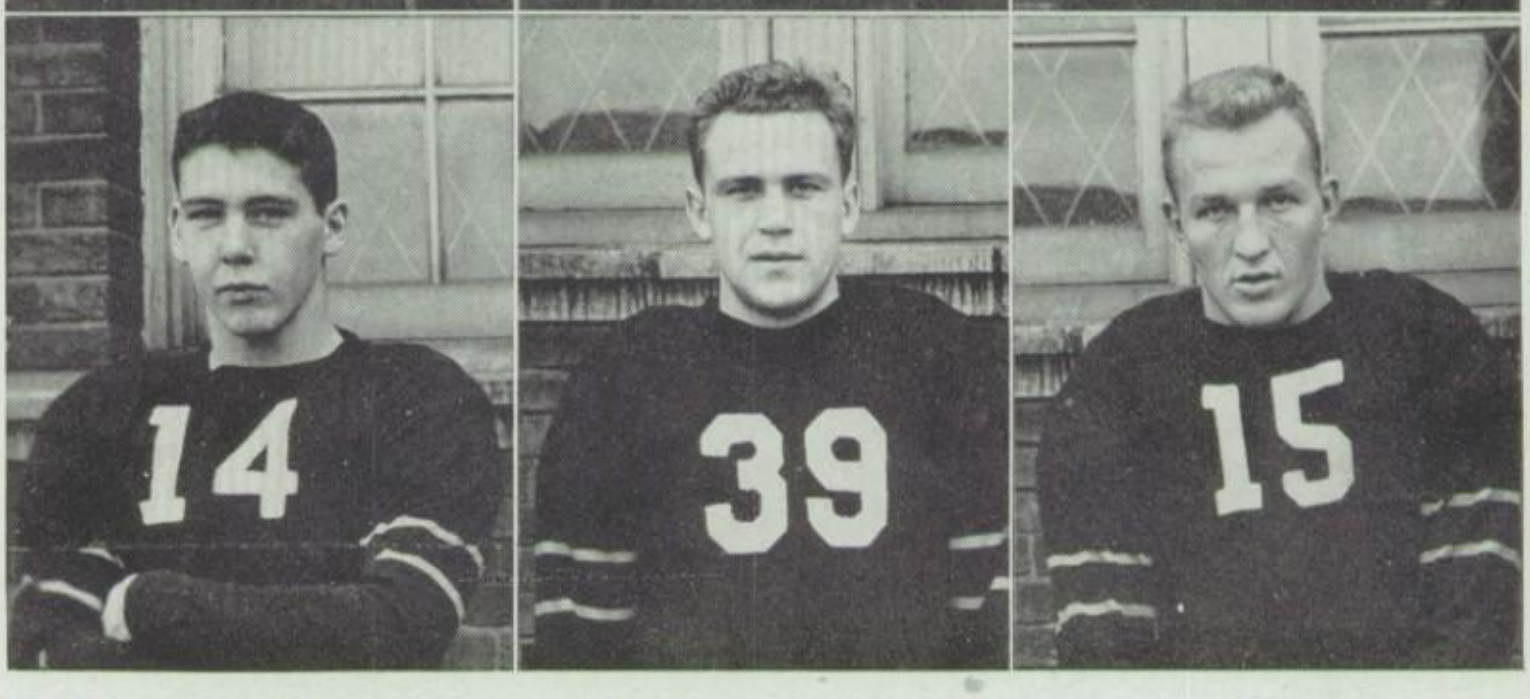

Row 3:

KEENAN
PRIETO
NELSON

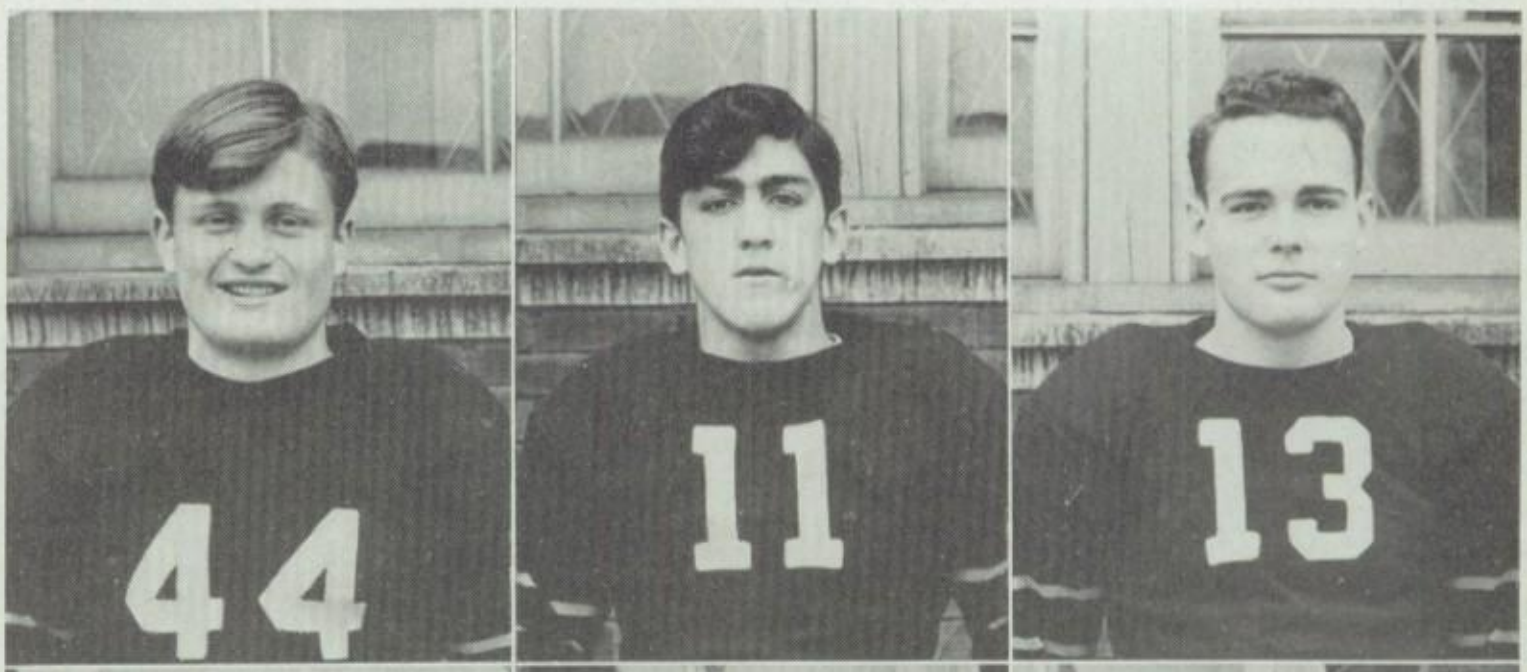

Row 4:

HACKLE
KINGSLEY
FOX

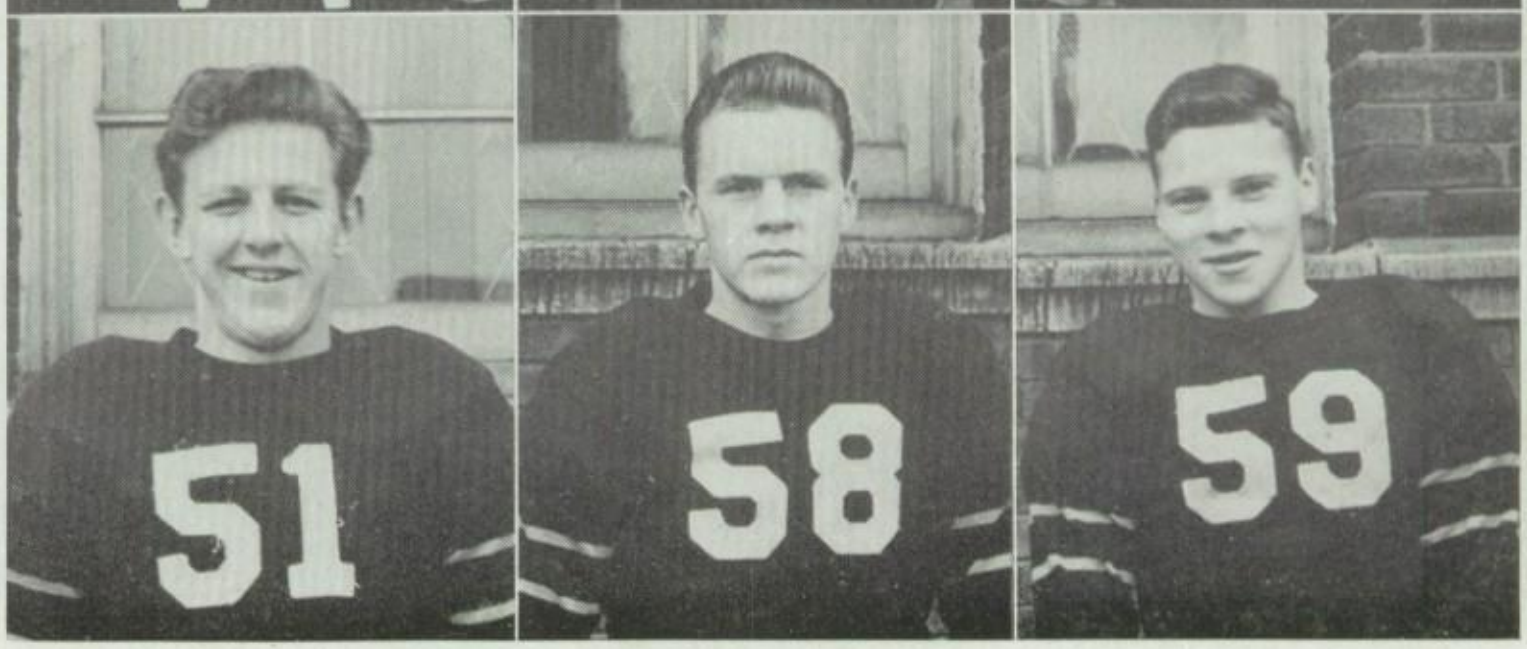

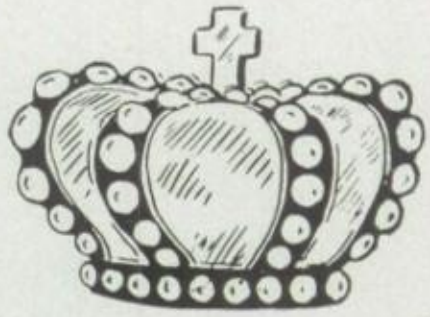

OUR QUEEN
ANN REY

Excitement and enthusiasm belong at football games! Yet nothing can top the crowning of the Football Queen for thrills.

This year's lucky femme was Ann Rey, vivacious cheerleader, who, with her court, reigned supreme at the height of the season.

SOPHOMORE FOOTBALL TEAM

Row 1: Collins, Riggs, Ephriam, Roher, Schreiber, McCabe, Larson.
Row 2: White, Bondy, Steffin, Teeter, Hermanson, Rozak, Lewis, Van DeVoorde, Gabric.
Row 3: Lory, Erickson, Kaiser, Ellis, Buikema, Hymes, Coach Hansen, Wright, Van Berschot, Swanson, Hemmer, Kappel, Boghasian.

SCHEDULE 1945

Calumet vs. Harper—September 28
Calumet vs. Fenger—October 6
Calumet vs. Chi. Vocational—October 12
Calumet vs. Hyde Park—October 27
Calumet vs. Hirsch—November 3

The 1945 season saw most of Cal's regulars returning to the squad, and or the first time they were backed by the newly organized sophomore team. The team coached by Happy Boyle, and captained by Ken Lambros, with all of the regulars including Al Perry ,Jack Purcell, George Keenan, Ed Mahn, Bob Fox, Ed Sindelar, and Carl Prieto, worked the group into one of the best organized teams in the city.

Hold that line!!!

Hit 'em again—harder!!!

BASKETBALL

Row 1: Sims, Reem, Tillman, Fitzgerald.
Row 2: Thomas, Sebastian, Buerger, Sobol, Coach Ivers.

JOHN IVERS
Coach

SCHEDULE 1946

Calumet vs. Hyde Park—January 8
Calumet vs. Morgan Park—January 15
Calumet vs. Bowen—January 18
Calumet vs. Parker—January 30
Calumet vs. South Shore—February 8
Calumet vs. Englewood—February 15

Cal's senior basketball squad, coached by Johnny Ivers, experienced a highly successful regular season, winning nine, including a 52-37 defeat of South Shore, traditional Indian rivals, while losing only to Hirsch. However, the Indians were eliminated in the race for the city championship as they suffered a heart-breaking loss to Tilden Tech, 43-30.

The Junior quintet had some hard luck during the year, but despite this, they finished with a record of five wins and five defeats for a .500 rating.

Row 1: Monahan, Egan, Kaiser (Capt.), Fredricks, Keane.
Row 2: Reed, Anderson, Goebel, Mulholland, Mr. Ivers, Coach.

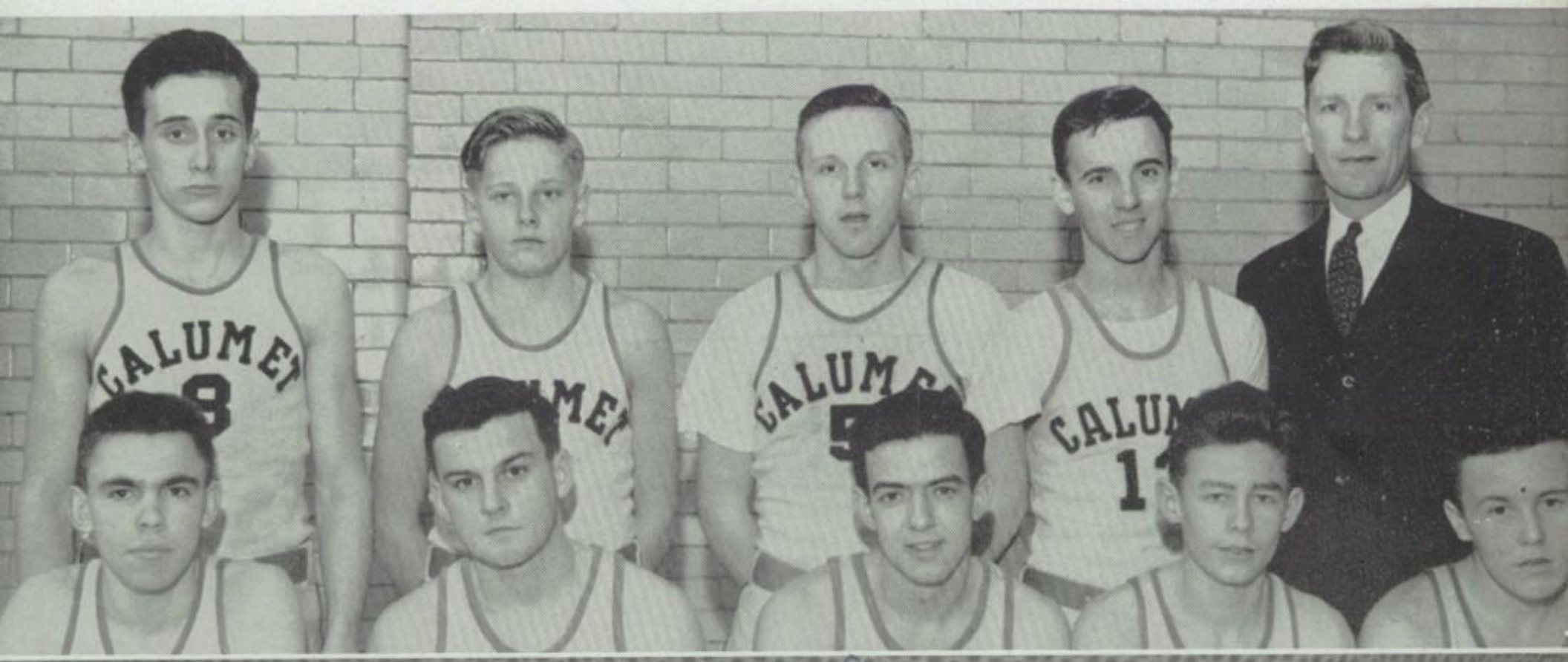

Whose ball??

A tense moment

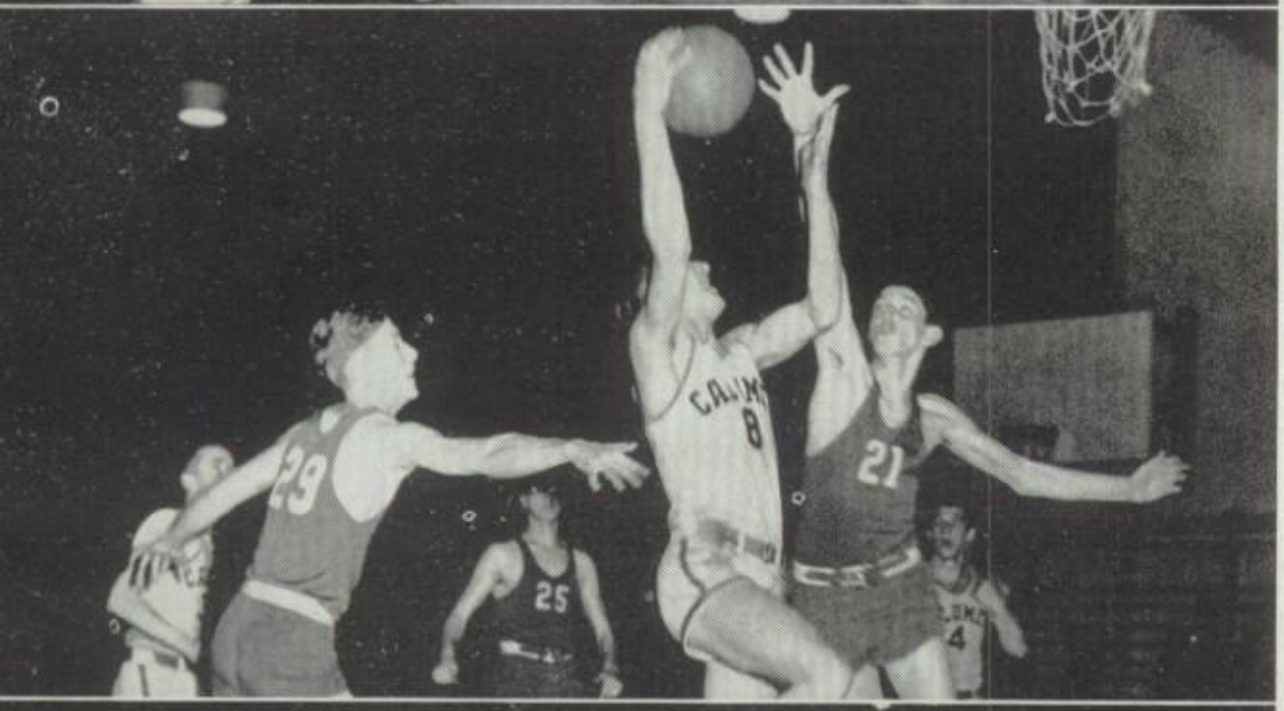

Reach brother, reach

Pete maniacs

A basket??

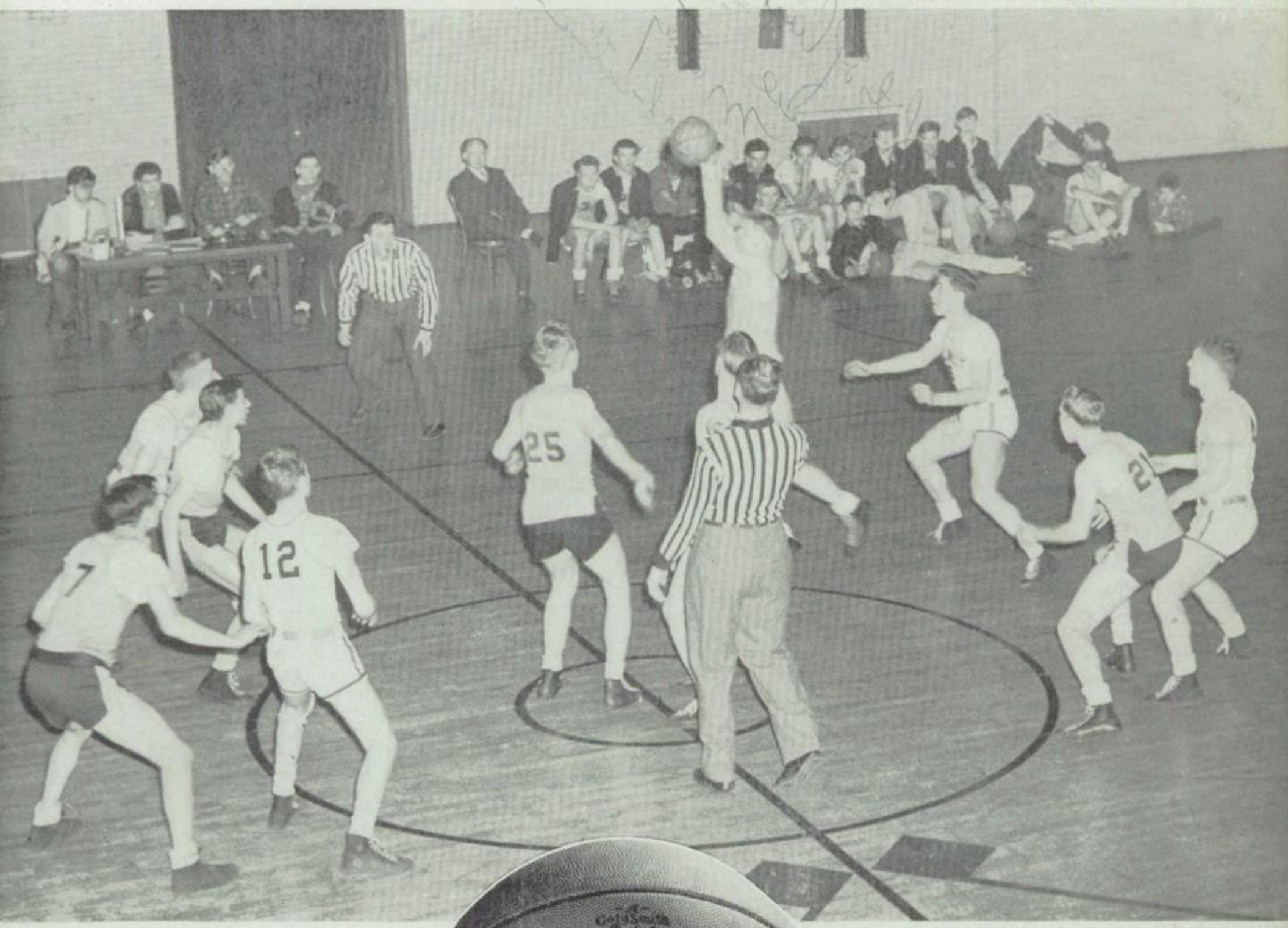

B A S K E T B A L L

LINE-UP

Robert Goebel	Forward	James Fitzgerald	Guard
Robert Reem	Center	Jack Thomas	Forward
Marty Sebastian	Guard	Ed Ried	Center
Gene Tillman	Center	Dick Goebel	Forward
Edwin Sobol	Forward	Harold Egan	Guard
William Buerger	Guard	Richard Kaiser	Forward

BASEBALL

Row 1: J. Fitzgerald, E. Tabbert, R. Fox, K. Boghosian, R. Wantiez, L. Severin, R. Sheldon.

Row 2: Al Gadbut (Mgr.), L. Hamilton, W. Reif, M. Sebastian (Capt.), R. Reem, J. Ivers (Coach), F. Schwantes, E. Freundt, E. Tillman, R. Shields (Mgr.).

Sliding into Home Plate

There's the Wind-Up

"Here's the stretch, the pitch, and there's a hot grounder down to the third baseman, over to second: out, back to first: he's out, a snappy double play!—and the Indians pepper the ball around." As the Temulac goes to press, the Calumet nine is tied for first with six wins and one mere setback, the latter a 4 to 1 defeat by Fenger with whom it is tied at present. Several '45 vets coupled with promising rookies and the expert coaching of John Ivers has produced one of the finest squads ever in the annals of Calumet High. The high spot in the season was the no-hit, no-run performance by bespectacled Bob Reem over Hyde Park by a margin of eleven runs, including a pair of triples and a circuit wallop by Al Karge. Except for a few misplays and walks, Hyde Park was putty in Cal's mitts.

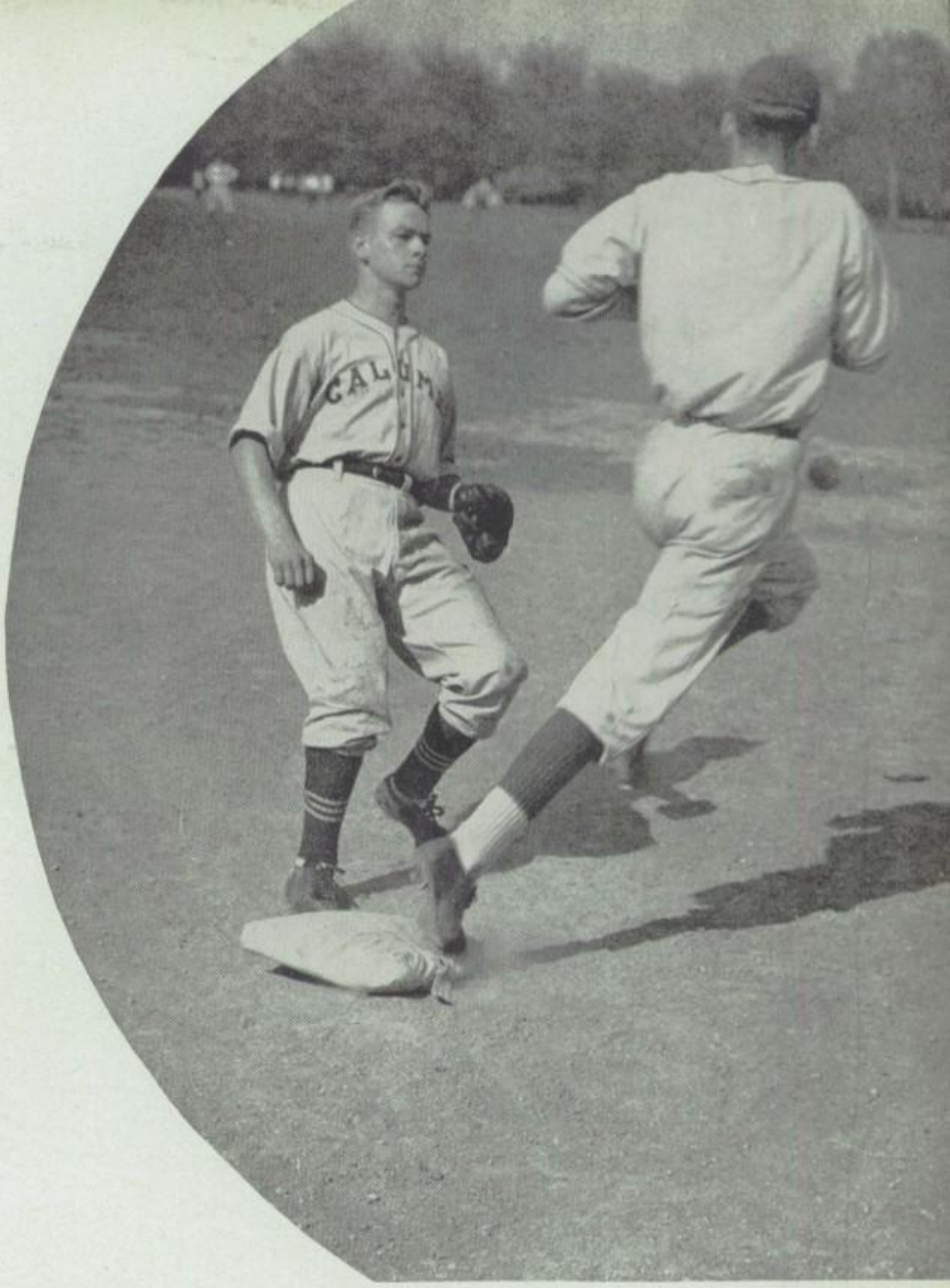

Backing Up the Play

Mugging at Third

All-American Game

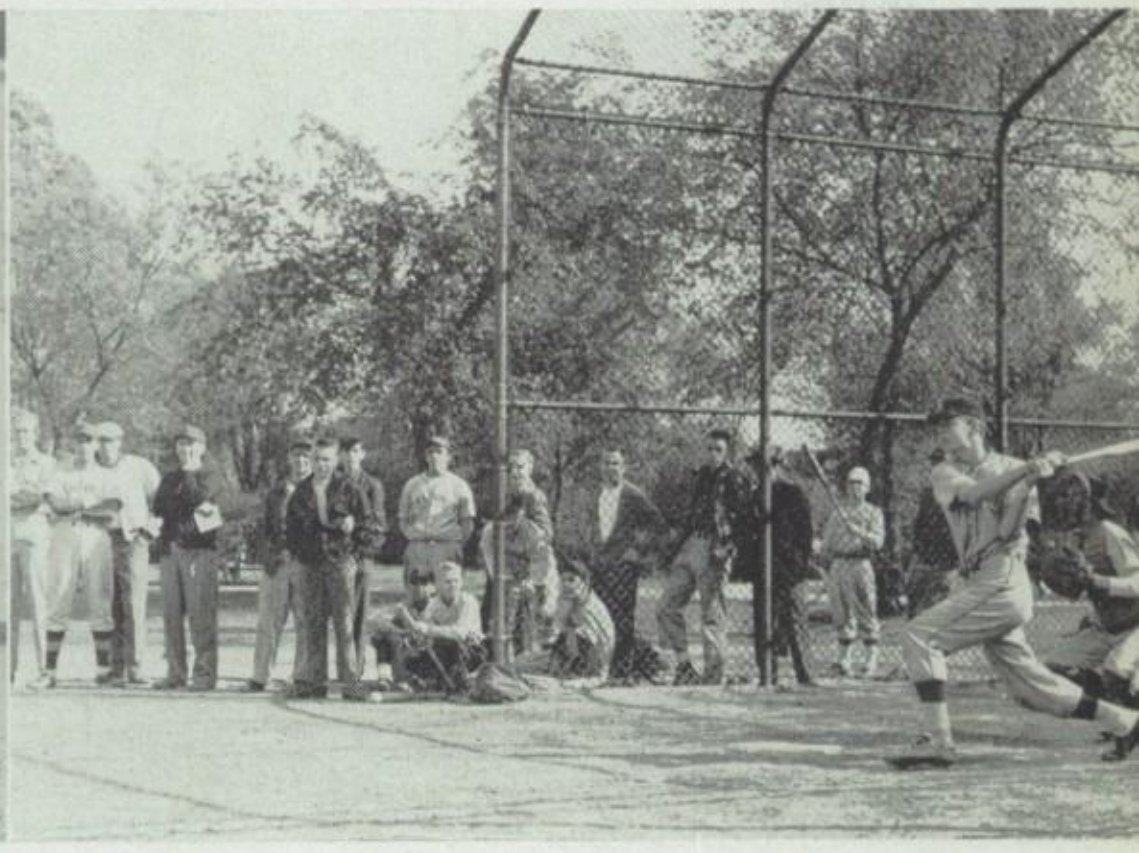

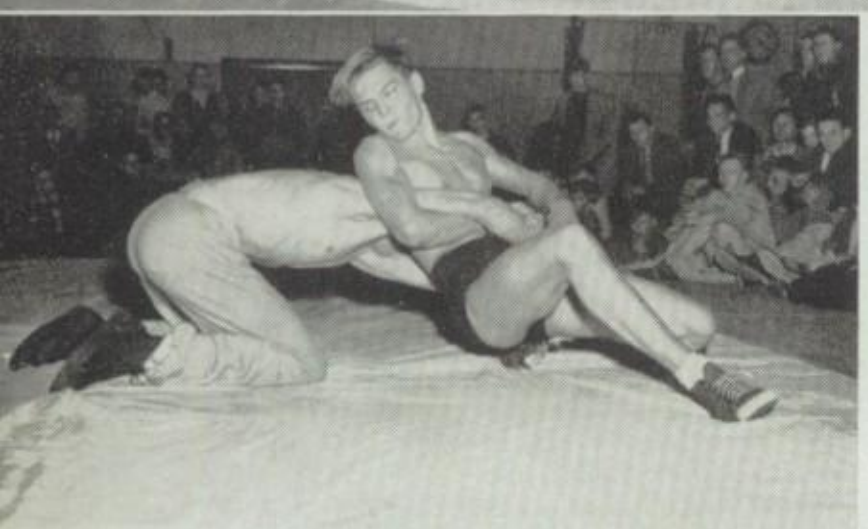

WRESTLING

Cal's wrestling team, coached by Mr. Richard Busch, although riddled with injuries, turned in many a commendable performance whether it counted on the credit or debit side of the scoring ledger.

The team chalked up victories over Lindblom and Bowen but bowed to Hirsch, C.V.S., Parker, and Morgan Park, the latter in a very close match.

The leading scorers of the squad and weights were: Lambros (165), Johnston (175), Karge (145), Petraglio (112), Christiano (95), and Rickert (95), while each of the rest also turned in outstanding bouts.

Our Muscle Men in Action

Row 1: Jurgensen, Caldwell, Taylor, Brennan, Hoskins, Miller, Hilan, Andrichik, Barry.
Row 2: Cristiano, Sindelar, Lambros, Leverence, Budridge, Busch, Brainard, Curtin, Co-Captain, Dillon, Johnston, Ricker, Petraglia.
Row 3: Harrison, Winters, Kascukas, Quoss, Prohaska, Turner, Wegforth, Blidy, Halverson.
Row 4: Conyers, Sutz, Scott, Rice, Dovgin, Le Kander, Cane, Kordek, Murillo, Foley.

SWIMMING

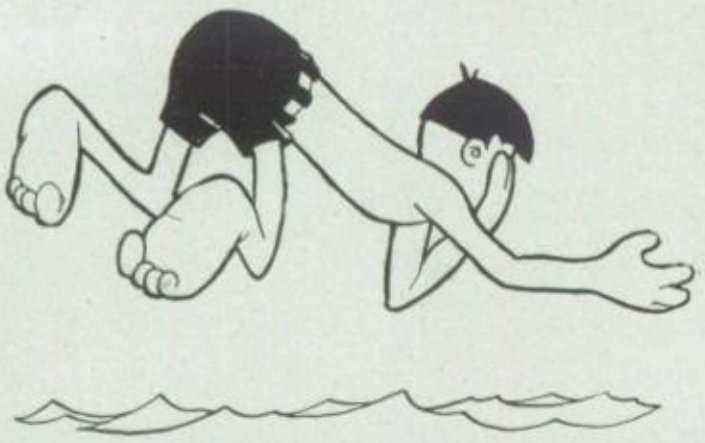

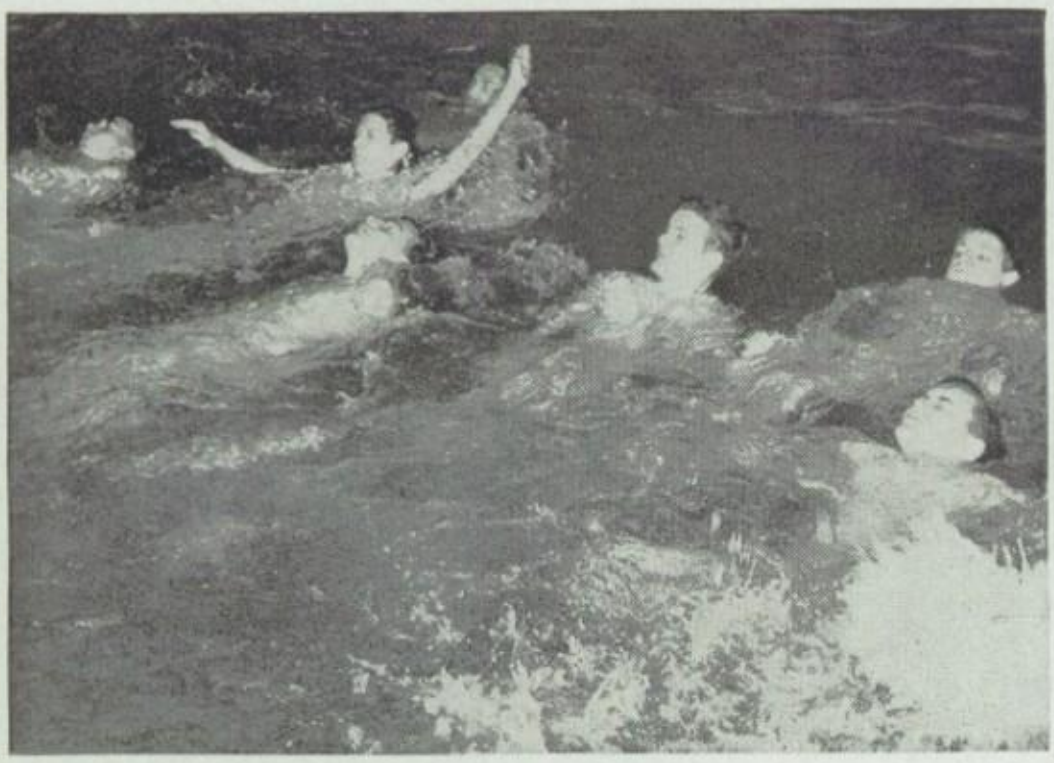

Churning a Watery Path

For the first time in the last few years, Calumet fielded a swimming team. Mr. Francis Hansen, who has returned from the Navy, was the coach.

The Juniors exhibited a hard-fighting squad, but they could not match the Seniors, and lost several contests.

In the City meet Cal took fifth place in the back-stroke, the breast-stroke, and also fifth in the medley contest.

Where we really made a showing, however, was in the group of the Senior mermen. They had a highly successful season in spite of the fact that their opponents, Lindblom, Fenger, Hirsch, Morgan Park, Parker, South Shore, and Tilden were strong and experienced in themselves. When the points were finally tallied for the South Section championship, Calumet had rolled up a total of 466.5 points, while their adversaries ran a mere 400.5.

SENIOR TEAM

1st Row: Niebauer, Scheafter, Walles, Canny, Halverson, Barr.

2nd Row: Schlessinger, Messersmith, Arnold, Trauth, Devens, Jonas.

3rd Row: Hansen, Johnson, Laita, Skelly (Capt.).

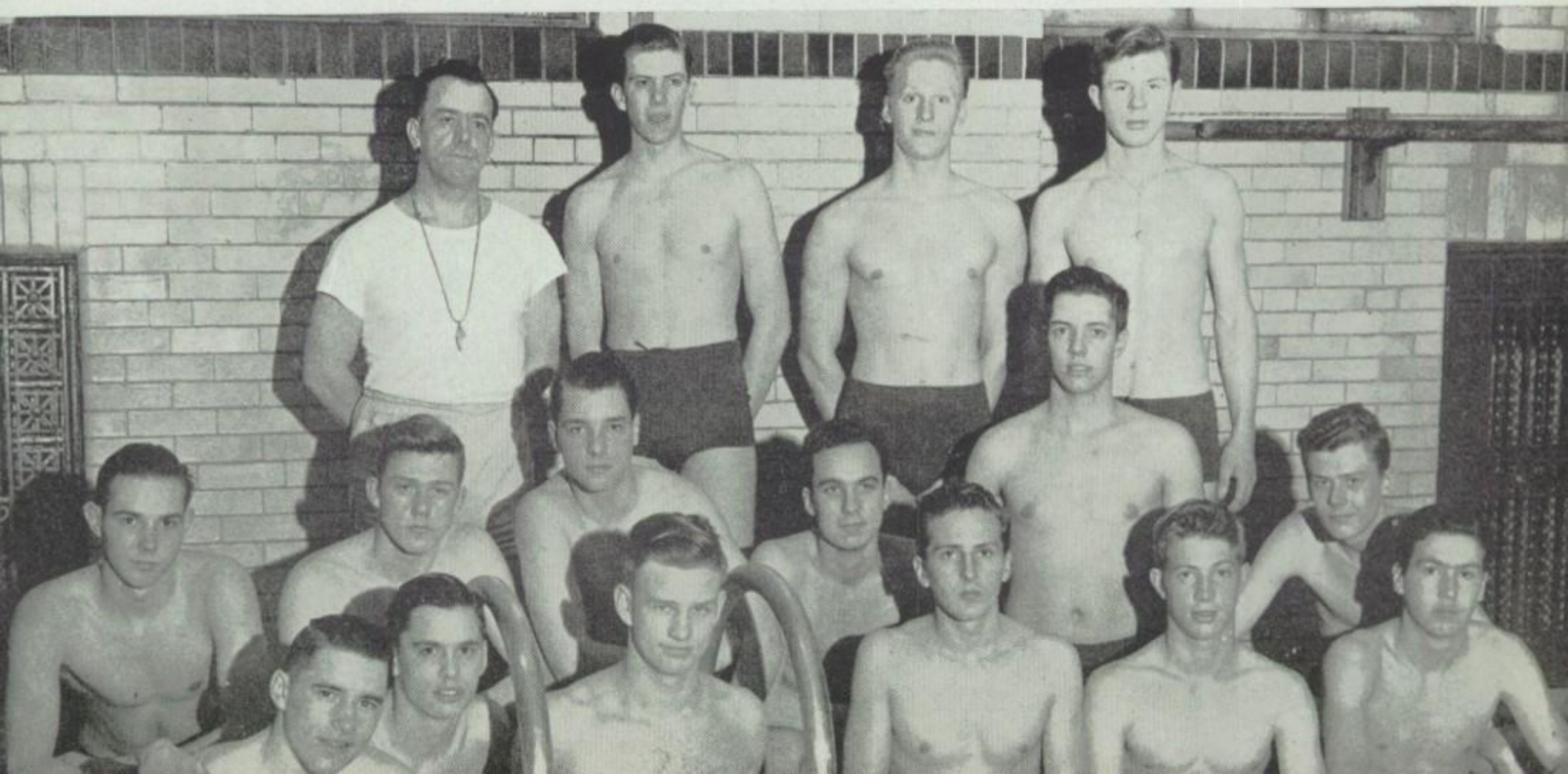

JUNIOR
SWIMMING TEAM

Row 1: Wolanski, Hymes, Trentlage, Kacina, Pierson, Irvine, Finger.

Row 2: Hilton, Hansen, Knutsen, Reid, Albright.

"Watch That Puck"

Row 1: Dunker, Panos, Hernlund, Brodt, Jandacek, Krummick, Rimel, Collins, Kananen, Keller.

Row 2: Steiner, West, Morris, Sass, Zimmerman, Kapranos, Murfey, Boodell Cavolt, Mannos, Eggert, Ives.

"Easy Now!"

LETTER GIRLS

"Vitality plus!" This term can very easily be applied to our letter girls, those energetic co-eds who earn their points by active participation in all girls' athletic activities.

BOARD OF SPORTS

Row 1: Dunker, Keller, Zimmerman, Brodt, Kananen, Ives.
Row 2: Scott, Andersen, Eggert, Krummick, Kaiser, Lutz, Mannos.
Row 3: McKibbin, Collins, Anderson, Smith, Murfey, Reid, Hernlund.

POSTURE CONTEST

Marge Selzer, Norma Seaburg, Gen Havel

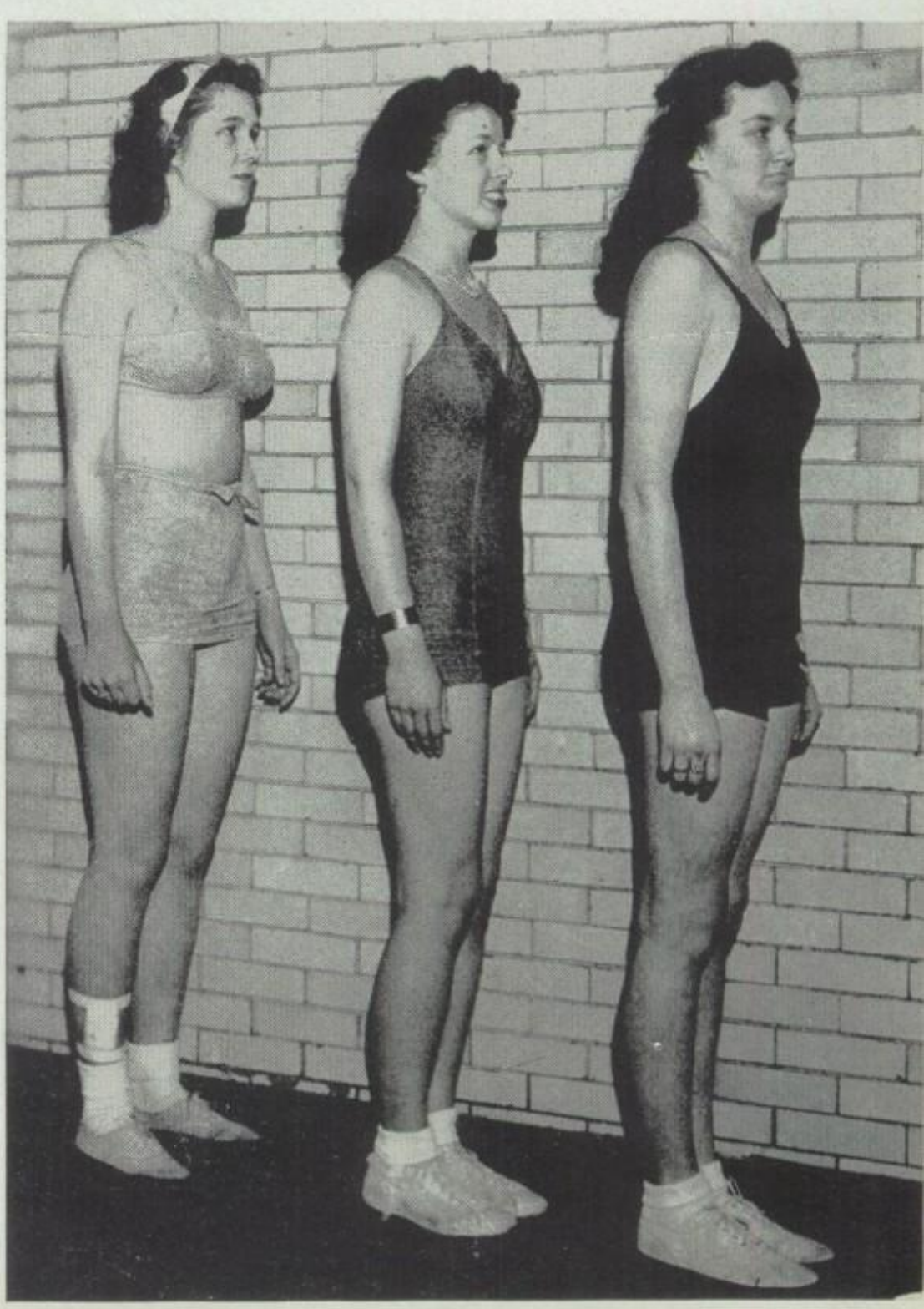

At the present time there is no swimming club here at Cal, but the early part of each week finds the girls' swimming classes splashing happily in the pool. Swimming credits are earned by swimming the length of the pool and our mermaids earn points by taking advanced tests and passing them.

SWIMMING

Which will be the next Esther Williams??

Row 1: Murphey, Balzweit, Warke, McCann, Andersen, Greasley, Johnson, Lowry, MacMillen, Keller, Dunker.
Row 2: Emerson, Roseen, Morris, Wagner, Kopp, McIlroy, Kapranos, Collins, Anderson, McKeever, Eggert, Riser.
Row 3: Kay, Thiele, Hansen, Lundquist, Meyers, Meyers, Kaiser, Barratt, Vogel, Lutz, Reid, Offord, Kaiser, Ives.
Row 4: Harrington, Singer, Kochinsky, Husak, Adams, Roop, Williamson, Artese, West, Hult, Blaha, Zimmerman, Brodt.
Row 5: McKibbin, Borrowdale, Hernlund, Murfey, Templeton, Smith, Lengeaich, Kananen, Lundquist, Rimel, Stuebe.

LEADERS

"Ask a leader," is an oft-heard expression around the girls' gym. The leaders, headed by Miss Kuglin, are called upon to "ref," rent suits, and even bandage scraped knees.

The club is composed of the best school athletes. The girls spend seven or more periods a week improving basketball and volley ball techniques, which increase their proficiency.

"Beauty Tackles an Obstacle"

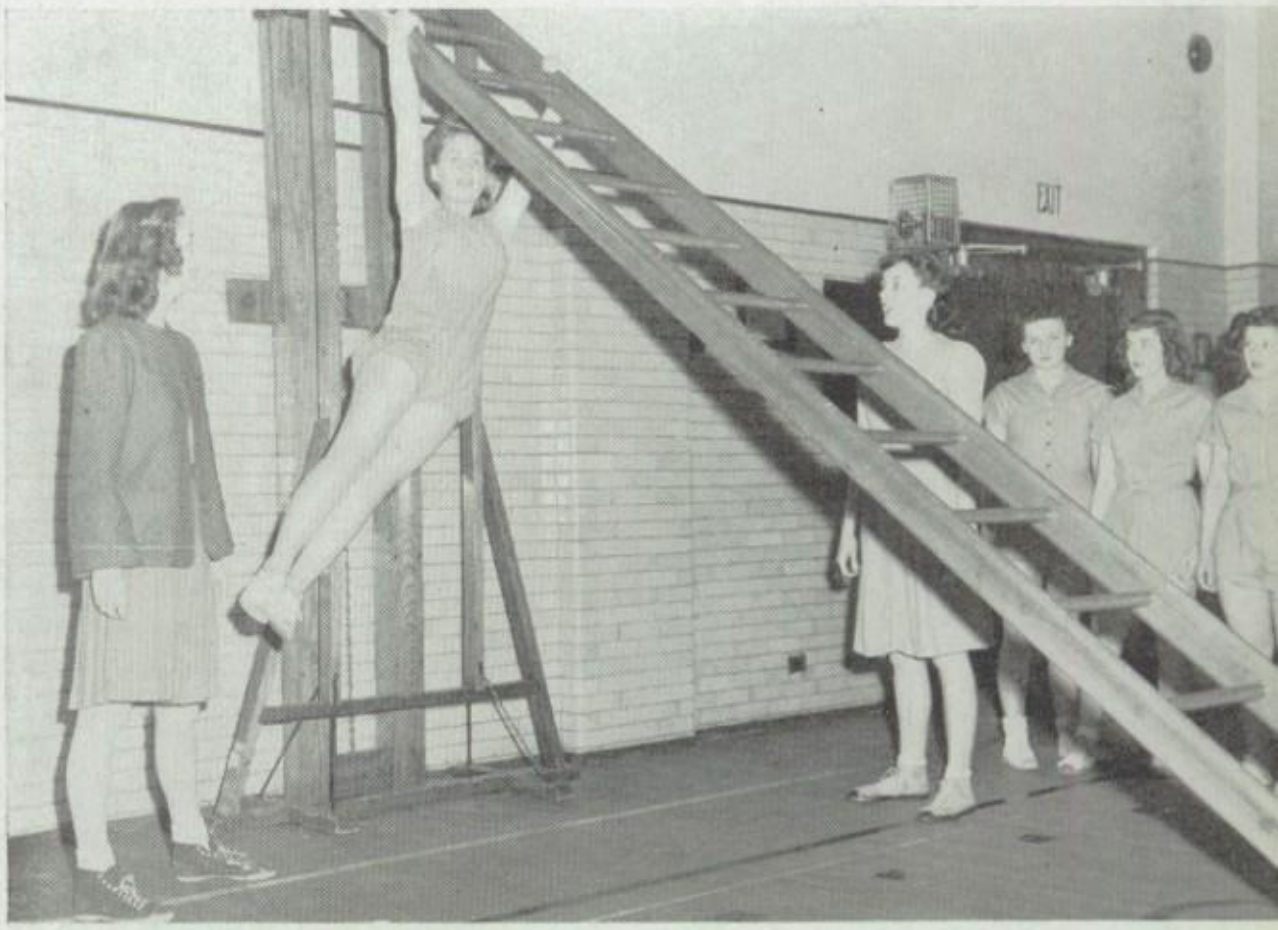

Leaders Leading

Floating Femmes

A Leader Lends a Hand

Marie Feeds the Sweet Tooth

Cash on the Line

LUNCHROOM

It is here that the guys and gals get together for a coke, a hamburger, and a period of fun and relaxation. Here dates are made, parties planned, and food devoured—all in the short period of forty minutes.

The lunchroom is a genial and friendly place, and every worker is regarded by the students as a friend, always ready with a smile and a helpful suggestion. Mrs. Regan has, by her interest in the students and her management of the lunchroom, endeared herself to us.

MRS. HAZEL REGAN

M-m-m-m-m-m, Smells Good!

C
GAA BOARD
CLC

Compliments of

SPIEGEL

1038 W. 35TH STREET

A nation-wide mail order business with more than a hundred retail stores. Boys and girls from the class of 1946 are invited to start their business careers here. All types of jobs available . . . no experience necessary . . . we train you. Good pay for good workers.

SPIEGELS IS A GOOD PLACE TO WORK

"The Store of Fine Jewelry"

MAURICE BLACKMAN

"THE FRIENDLY JEWELER"

811 W. 79th Street

RADCLIFFE 1552

BERNARD O. BEESE

ART PRINTING & ENGRAVING CO.

7622 SO. HALSTED ST.
PHONE STEWART 0979
CHICAGO 20, ILL.

COMMERCIAL PRINTING
CATALOGS - BOOKLETS
FACTORY FORMS
PROCESS ENGRAVING
PLATE ENGRAVING
WEDDING INVITATIONS

So long for now, Bruce,
but it's really been swell
knowing you all these years.
Winnie Rogers

STRIEGEL PHARMACY

1101 W. 79th Street

S. W. Cor. Aberdeen

PHONE VIN. 7640

H. S. STRIEGEL, R. Ph.

WILT ELECTRIC CO.

7829-31 So. Racine

TRIANGLE 7520-21-22

6501 S. Western
Prospect 0494
Prospect 8984

6502 Cottage
Grove Ave.
Hyde Park 8678

KOLINS BROTHERS GROCERY

1100 W. 79th Street

STE. 1161

C. BROOKS

FOR SUPPLIES

We Have Them All

Sweaters, Gym Suits, and

Games of All Kinds

8154 So. Racine TRI. 10348

THE GREEN SHOPS

BETTER COATS, SUITS
AND DRESSES

1304 West 79th St. Radcliffe 3630

J. A. SALINAS, R. Ph. DRUGS

PRESCRIPTION SPECIALIST

8200 So. Racine Ave.

TELEPHONE RADCLIFFE 6050

PHONES STEWART 1630-0838

LENZ'S DRUG STORE

CHAS. G. LENZ, R. Ph.

DELIVERY SERVICE

8058 S. Racine Ave.

PROSPECT 6388

NIELSEN'S RESTAURANT

HOME OF GOOD FOOD

7830-40 S. Western Ave. Chicago

CORAL

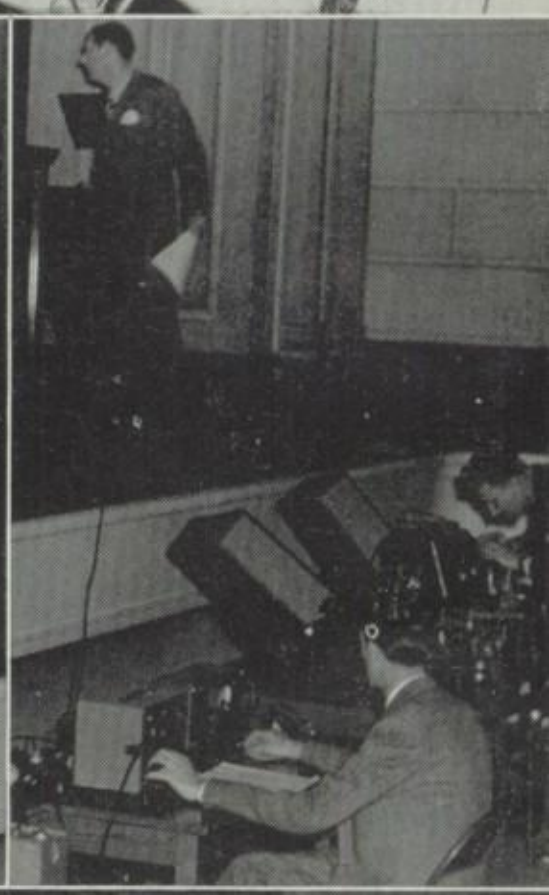

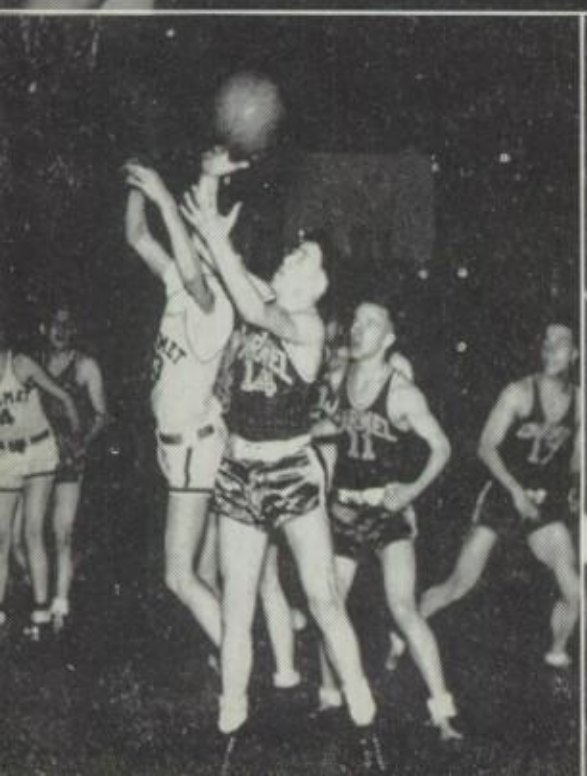

GOOD LUCK TO
ALL THE
GRADUATES OF
THE CLASS OF '46

FROM

THE
CALUMET
LUNCHROOM

BEST WISHES TO THE
GRADUATES OF '46

B & F
MEN'S SHOP

7900 S. HALSTED
on the Corner

STETSON HATS
SPORT SHIRTS
SPORT JACKETS
SPORT SLACKS
A Store for Men and Young Men

DRESSEL'S BAKERIES

WEDDING, PARTY AND
ANNIVERSARY CAKES
A SPECIALTY

Come in and make your selections
from our displays

1237 West 79th Street
Phones: RADcliffe 7900—VICtory 2590

Oh! How Beautiful
BEVERLY
CUSTOM MADE
VENETIAN
BLINDS

THE FINEST STEEL
IS NOW AVAILABLE
QUICK DELIVERIES

BEVERLY
VENETIAN BLIND
MFG. CO.

Visit Our Showroom and Factory
7609 SO. HALSTED STREET
VINCENNES 2171

To a fellow that can't be beat in niceness, stay that way always. Shirley Jedicke

Good luck in college Gene Himmi

Place your coal order now to assure yourself adequate heat for the winter.

We deliver 5 tons or more

WHOLESALE COAL DISTRIBUTORS

4845 South Whipple Street B. L. Rubin

GOODFELLOW SPONSORS

MENAKER'S BOOTERY	1234 West 79th Street
DR. JULIUS JACOBSON	7701 South Halsted Street
KIBORT'S DRESS SHOP	7901 South Racine Avenue
GEIJER'S BOOTERIES	7908 South Ashland Avenue 1207 West 79th Street
HELANDER & GODEY	7906 South Ashland Avenue
CHATHAM FUR SHOP	1115 West 79th Street
DR. LEO JACOBSON	8001 South Green Street
ROSE BOWL ICE CREAM PARLOR	1300 W. 79th Street

PRINTED IN U.S.A. BY THE RAVERET-WEBER PRINTING CO.

The Best of Luck to a very fine fellow.
Gordon Scabery

John H. Sachow

To a really swell guy. All the luck in the world.
Betty Miller

Best of luck to an ex-German classmate
Dolores Kottwitz

Loads of luck to a swell kid
Janet Wilson

Best of luck to a great guy & great friend
Bob Mehood

Lots of luck to a swell guy!!
Jean Kova
'46

Best of luck to a swell guy
Ralph S. Leonard

To one of my fellow jitterbugs
Joe Cott

Patrick Burke

To Bruce —
To a boy as fine as they come,
may you always have
the best of luck and happiness.
Good luck too in your plans. You
really shouldn't keep it such a
secret.
Shirley Gilleice

Lots of Luck
To a swell fellow
Named Bruce
Ken Zuehlke

To the heavy
hitting brewer
Clarence Weidner

To a swell guy
Jack Burrell

Good luck, Bruce and
"I'll be seein' you,"
Ralph Weber

Lots of Luck in [illegible]
Enos Emanuel

Good Wishes
to a great guy
Ed Sindelar

Best of Luck
to a swell guy
Les Angelson

Lots of Luck
Tom
Tom

Bob
Bentley

Loads of luck
Jim Snyder

To Bruce,
Best of everything
to a swell guy!!
Jerry Gurden

Loads of luck
Best to a swell fellow in '46
[illegible]

Success and happiness
Bruce!
Alene Stoner

Best Luck
[illegible]

Lots of luck
Don [illegible]

Best of luck
to one of my
best friends
Warren [illegible]

Best of luck
Jim [illegible]

[illegible]

Best of Luck
to a swell guy
Bert Nelson

Luck
to you
Bruce
Bill
Nicol

Good luck in the
coming years
Dick Gunkel

To a swell
fellow - Jack Bowler

Loads of luck Bruce
Mary Obopkovits

Best of Luck
to a swell "Sarg"
Fred Radke

Best of Luck
to a Swell Guy
Christensen

Best of luck
to a swell
kid
Ken

Marty

Good luck in
the future.
Elaine Soda

Donald

Best of luck
Bill Leppert

Best of Luck
to
George

Lots of luck to a
swell fella
Marty Schmeil
'40

Best of Luck
Jim Neubauer

Good Luck
Chuck
Waldo

Best of Luck in the
future
Corwin Fox

Best
wishes
John McCully

When you
get old and
gray and
remember dear
Old Cal.
Stanley Jakubowski

Good luck